To City Subscribers:
If you fail to get your Star please telephone 7-3431 by 6:30 p. m. and a special carrier will deliver your paper.

Hope Star

Hempstead County — Home of the Bowie Knife

For Weather Reports
See Column at Bottom of This Page.

64TH YEAR: VOL. 64 — NO. 8 | Star of Hope, 1899; Press 1927 Consolidated Jan. 18, 1929 | HOPE, ARKANSAS, TUESDAY, OCTOBER 23, 1962 | Member: The Associated Press & Audit Bureau of Circulations Av. Net Paid Circ'l 9 mos. ending March 31, 1962 — 9,512 | PRICE 5c COPY

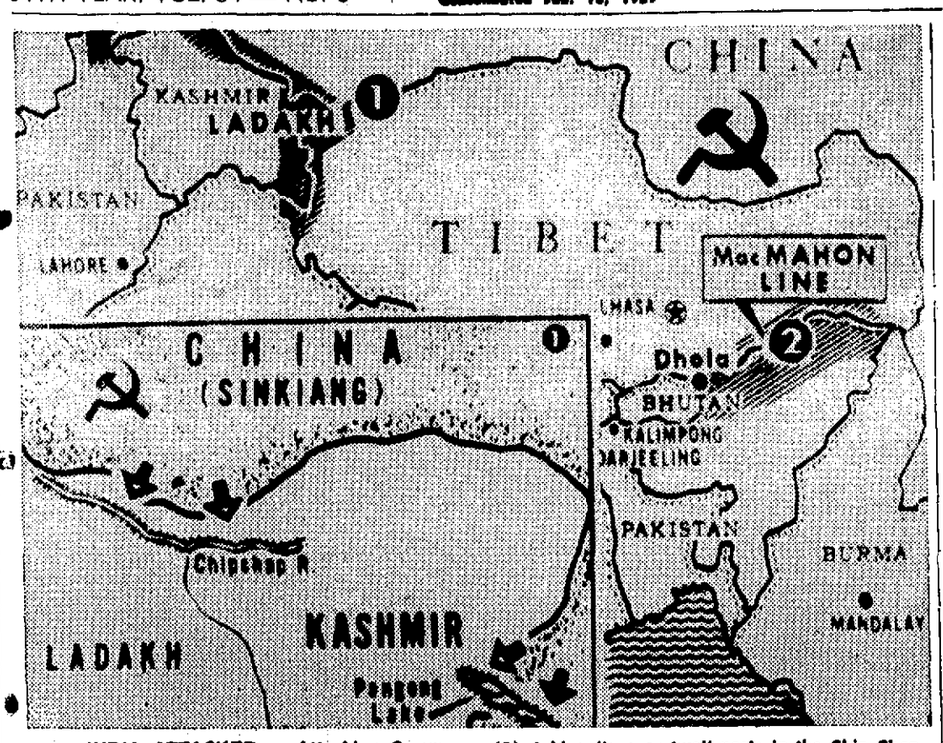

INDIA ATTACKED — Attacking Communist Chinese troops continue their advance into India on two widely separated fronts, knocking out Indian defense outposts on their way. Defense Minister V. K. Krishna Menon has announced in New Delhi. The Chinese, who threw upward of 20,000 troops into massive "human wave" attacks, advanced in the Ladakh area (1), taking "one or two" posts in the Chip Chap valley, inset. Additionally, new fighting broke out in the Pangpong Lake vicinity in the northwest. In the Northeast Frontier Agency (2), Chinese troops continued their push across the McMahon Line — border of India and Tibet — taking at least three positions.

Blockade of Cuba Step Toward a Nuclear War, Is Soviet Warning to U.S.

India, Chinese in Battle on North Frontier

By HENRY S. BRADSHER

NEW DELHI, India (AP)—Red China charged today that Indian troops crossed the McMahon Line Frontier and declared that Chinese forces, fighting in self-defense, no longer will respect the 48-year-old Himalayan boundary mark.

Peiping radio coupled the charge with an offer to negitiate with India for a peaceful settlement of the bloody border conflict which Prime Minister Nehru said Monday threatens his country's independence.

On the fourth day of hard battling which has pushed the Indians steadily back, an Indian spokesman indicated Nehru has rejected a Liberian proposal of mediation by African-Asian powers.

Red China charged that Indian

Continued on Page Two

Weather

Total 1962 precipitation through September, 38.13 inches; during the same period a year ago 45.44 inches.

Experiment Station report for 24 hours ending at 8 a.m. Tuesday High 78, Low 51.

ARKANSAS: Clear to partly cloudy and much cooler this afternoon, tonight and Wednesday. Highest temperatures today mostly in the 60s. Lowest tonight 38-44 Highest Wednesday 0-8.

LOUISIANA: Generally fair through Wednesday. Cooler tonight and Wednesday. Lowest tonight 44-54. Highest Wednesday 72-72.

THE WEATHER ELSEWHERE
By THE ASSOCIATED PRESS

	High	Low	Pr.
Albany, cloudy	0	47	..
Albuquerque, clear	71	45	..
Atlanta, clear	70	47	..
Bismarck, clear	48	22	..
Buffalo, cloudy	57	39	.26
Chicago, clear	66	37	..
Cleveland, clear	64	41	.20
Denver, rani	73	40	T
Des Moines, cloudy	61	38	.
Detroit, cloudy	58	42	.14
Fairbanks, cloudy	36	25	..
Fort Worth, clear	83	56	..
Helena, clear	61	28	..
Honolulu, cloudy	83	71	..
Indianapolis, clear	67	41	..
Juneau, clear	45	29	..
Kansas City, clear	71	42	..
Los Angeles, cloudy	79	59	..
Louisville, cloudy	69	44	..
Memphis, clear	72	53	..
Mimai, cloudy	86	76	..
Millaukee, clear	57	36	.02
Mpls., St. Paul, clear	50	31	.02
New Orleans, clear	76	52	..
New York, cloudy	66	M	..
Oklahoma City, clear	82	50	..
Omaha, clear	58	34	..
Philadelphia, cloudy	64	47	..
Phoenix, clear	90	52	..
Pittsburgh, cloudy	60	44	..
Portland, Me., cloudy	56	46	..
Portland, Ore., cloudy	67	48	..
Rapid City, cloudy	53	34	..
Richmond, clear	69	45	..
St. ouis, clear	74	41	..
Salt Lake City, clear	67	37	..
San Diego, cloudy	70	59	..
San Francisco, cloudy	70	53	..
Seatle, clear	61	47	.02
Tampa, clear	78	65	.45
Washington, cloudy	66	53	..

(M-Missing; T-Trace)

Teachers at Yerger for 5 Mill Tax

The faculty and personnel of Hope Negro Schools endorse and support the Hope School Board in its request for a 5 mills increase for additional money for needed improvements in the Hope Schools. "The following statement was issued: The North Central Association has "given advisements and in some instances the school has been warned of conditions not acceptable.

"We do not want to lose our rating. We think the citizens of Hope have pride in the present status of our schools and also would like to improve them.

"The daily attendance in our schools has increased over that of a few years ago. Last year with an average number of 1173 students belonging in school each day, our average daily attendance was 1083. Approximately 90 students absent each day, if equally distributed among 38 teachers would average less than 3 students absent per day. We were advised on 6 high school teachers and 4 elementary teachers who had an over-load of students. We need more classrooms and more teachers.

"We do not have the room or equipment to offer physics. The class in Chemistry has to be limited and one of the Biology classes is taught in another room because the science room is occupied all day.

"The present two-story building housing the home economics department is inadequate in space and equipment. Modern electrical appliance can be provided for training the girls without cost if we had the buildnig suitable to install them in. There is no room for the girls to store their individual material, thread or other personal supplies. In this frame building we have more than $5,000.00 worth of band, choir and commencement uniforms.

"There is a need for at least four classroom and a cafetorium at the Hopewell Elementary School. The upstairs is being used for a classroom and one teacher has been transferred to a temporary room on the high school campus. The above class rooms are far below standards as well as the two classroom attached to the two story building.

"Approximately 250 individual desk are needed for studyhall and classroom use.

"The North Central Association in its evaluation last year advised us on the shortage of Library books. At this time we were 2,300 books short of the number required for our enrollment. To date approximately 1,000 of the 2,300 books have been ordered and received. With our increase in enrollment at the high school level I am certain this year's report will find us at least 1,500 books short of NCA requirements.

"There is a definite shortage of adequate up-to-date instructional material and supplies in most every area of classroom work, elementary through twelfth grade. Any teacher may do a better job with modern up-to-date aids that can be used in her instruction to the students.

"We invite all citizens to come by our schools and look in upon us.

"The enrollment:

Hopewell	341
Fulton	67
Shover Street	236
Yerger High School	501

Florida Is Bristling With Activity

MIAMI, Fla. (AP) — Florida—bristling with air bases and boasting big naval operations at Key West, Jacksonville and Pensacola—throbbed with activity today to back up President Kennedy's blockade of Cuba.

At Key West only 90 miles from Cuba, naval vessels had put to sea and the county granted permission for an Army unit to bivouac in the local baseball park.

A new control tower, previously unneeded at the Key West airport because only one commercial flight goes into and out of the city daily, was rushed to completion in less than two days. Boca Chica field at the naval air station is a separate operation.

Soldiers seen earlier at Sugarloaf Key, a few miles from the city, had disappeared. Medical and surgical supplies were reported to be stockpiled at the Navy base.

Telephone calls to Key West

Continued on Page Four

GOPs Issue Statement on Policy

T. O. Porter, Hempstead County GOP chairman, issues the following statement:

"The Republican party of Hempstead County will today begin an advertising campaign in the Hope Star and on KXAR that will stress the benefits of a 2-party system and why we believe every Arkansan should have a choice of principles and platforms to vote for. Despite all the claims that we are represented by "The Strongest Team In America" we are still far too close to the bottom on all economic educational ratings to really believe this statement.

"The Democrats maintain that it would be tragic to develop a 2-party system in Arkansas because we might lose some of our so-called seniority in Congress. We would like to point out that Arkansas has lost nearly half of its representation in Congress in the last ten years under this "strongest team in America" Rule. Has the loss of these three Democratic Congressmen caused the individual Arkansan to suffer? Certainly not . . . but were it not for the efforts of Republican Winthrop Rockefelier as head of the AIDC in bringing hundreds of industries to Arkansas we might even be down to one or two congressmen today.

"The Hempstead County Republican leader and candidate have not criticized office holders; we have only attacked the principles for which they stand. We are seeking only to offer the people of Arkansas a chance to vote for principle and platforms and stop being taken for granted by the Democrats locally and Nationally. We want a system of checks and balances whereby office holders account to the voter for their decision and how they spend your tax dollars. We hope in the future to see printed audits of all public funds. We might add that we are in accord with our national party and say so gladly. The advertising we do will be apid by local interested citizens whose only goal is better, more efficient government."

Huge American Fleet Fans Out Around Cuba

By FRED S. HOFFMAN

WASHINGTON (AP)—A mighty U.S. war fleet fanned across the Atlantic today prepared to intercept a large number of Soviet cargo ships, possibly carrying more missiles to Communist Cuba.

The first contact could come by nightfall and with it the first test of President Kennedy's newly proclaimed arms blockade of Fidel Castro's Cuba.

Large numbers of Soviet ships were reported moving in the direction of Cuba, but not in convoy.

American Navy vessels sailed Monday from the Puerto Rico area and East Coast ports.

Their orders: Hail, stop, search—and, if necessary—sink vessels which try to avoid inspection.

Ships of any nation—Communist and non-Communist alike—will be stopped by U.S. Navy ships if they are bound for Cuba.

A Defense Department spokesman made it quite clear that force will be used—regardless of the nationality of a ship—if it refuses to halt or follow an order to change course away from Cuba.

While mounting this blockade to keep offensive weapons such as missiles and bombers out of Cuba, the United States looked to its powder elsewhere—just in case the Communists should try some counter-move.

The great nuclear jet bombers of the Strategic Air Command and

Continued on Page Four

Emmet Plans Variety Show on Friday

The Emmet P.T.A. will sponsor a Halloween Variety Show Friday, Oct. 26 at the Emmet High School. Admission will be 25c and 50c from 6 p. m. until 7 p. m.

Parents and students will vote for candidates of their choice for King and Queen. During this time refreshments may be purchased in the school cafeteria. At 7:15 The processional will begin for the crowning of the King and Queen.

The new King and Queen will reign during the Talent Show which will be immediately after the recessional. Student from all school grades will be participating in the talent show. Although anyone not enrolled in school is eligible to participate.

The P.T.A. will give a prize to the first place winner in the school division. Judges will be from Prescott, Pam Arnett and Tommy McBride. First grade will be crown bearer for the coronation. The following students are candidates.

Second Grade Jimmy Don Hill and Sue Fregia, third and fourth Jerry Dougan and Virginia West, fifth and sixth grade Ida Sames and Kenneth Plumley, seventh grade Glenda Hodges and Mike Hill, Eighth grade Karen Gorley and Kenneth Dougan, ninth grade Annie Clark and Lindy Hodges, tenth Carolyn Arnett and Wayman Dougan, eleventh Janice Meloy and Edward Dougan, twelfth grade, Brenda Faulkner and Charles Trexler.

Lewis Prather, 73, Dies in Local Hospital

Lewis A. Prather, aged 73, longtime Hempstead resident, died Tuesday in a local hospital He formerly lived at Patmos and was a member of the Methodist Church.

Survivors include his wife, a son, Mayton Prather and a sister, Mrs. Pearl Watson, both of Hope.

Arrangements are incomplete.

Hope Man Replaced

LITTLE ROCK (AP) — Gov. Orval E. Faubus named Arthur Bradley Jr., of El Dorado Monday to replace Vincent W. Foster of Hope on the Real Estate Commission. Bradley's term runs through 1965.

UN Council in Emergency Meet

By TOM HOGE

—U. S. Security Council was summoned to an urgent meeting today to take up a U.S. demand that the council call for the withdrawal of all offensive weapons from Cuban soil.

The meeting was set for 2 p.m. (EST) by Soviet delegate Valerian Z. Zorin current council president, after consulting with the other 10 members. The session was requested Monday night by U.S. Ambassador Adlai E. Stevenson.

The council also will have before it a complaint from Cuba asking for consideration of "the act of war unilaterally committed by the government of the Untied States in ordering the naval blockade of Cuba."

Hester Freed on Bond of $5,000

A charge of first degree murder was filed today in Hempstead Circuit Court against Robert N. (Bob) Hester, 57, of McNab, in connection with the fatal shooting Sunday of Phillip Knighton, 41, also of McNab. The charge was filed by Prosecuting Attorney Royce Weisenberger.

Late yesterday Circuit Judge Lyle Brown fixed Hester's bond at $5,000. He made the bond late last night and was released.

The shooting occurred in a field near the Yellow Creek Club. Deputy Sheriff Herbert Griffin said Hester told him that Knighton pulled a knife, following an argument, and tried to run him down from horseback. Hester said he shot Knighton three times with a .38 cal. revolver.

Later the same morning Hester gave himself up to Constable Jim Moore at Fulton. He was held in Hempstead County jail on open charge until released on bond last night.

100th Birthday

CONWAY, Ark. (AP) — Mrs. Hatie Fulmer of Conway celebrated her 100th birthday Sunday in bed where she is recuperating from a broken hip suffered last July. Mrs. Fulmer said she had no advice for others seeking the formula for old age, but she quipped, "I feel like I'm 90."

Pleads Innocent

LITTLE ROCK (AP)—Mr. and Mrs. D. W. Jordan of West Helena pleaded innocent Monday to U.S. District Court charges of evading $3,867 in income taxes for the years 1956-57-58. No trial date was set. Both are officers of a West Helena funeral home.

Blockade Is Great Crisis to World

By JOHN M. HIGHTOWER

WASHINGTON (AP)—The Soviet Union and the United States headed into a collision course today as U.S. Navy ships moved in to clamp an arms blockade on Cuba and halt the Soviet conversion of the island into a nuclear missile base.

A direct confrontation between the two great powers could come by nightfall, in the judgment of Washington officials.

The crisis was probably the greatest since World War II.

The full scope of the danger broke upon the world Monday night when President Kennedy announced the establishment of Soviet missile bases in Cuba and disclosed a seven-point program of U.S. action starting off wtih a naval blockade to halt the flow of any more offensive arms to Cuba.

He called his move the imposition of a strict quarantine, avoiding official use of the word blockade. But daministration officials said that in practical effect there was no difference.

There was no immediate official reaction from Moscow.

Havana radio said early today that all of the island's military forces had been mobilized and Prime Minister Fidel Castro would address his nation later in the day.

Kennedy is depending on crisis diplomacy to pull the world back from the brink of conflict. Shortly before addressing the nation by television and the world by radio he addressed a personal message to Soviet Premier Khrushchev to refrain from any step which would make the situation wrose.

The letter, along with an advance copy of his speech, was handed by Secretary of State Dean Rusk to Soviet Ambassador Anatoly Dobrynin at the State Department shortly before Kennedy went on the air. A copy of the icter was delivered in Moscow two

The message opened the way for a Kennedy-Khrushchev meeting on the Cuban crisis by asserting that the United States is always ready for peaceful negotiations. Officials said it did not specifically suggest such a meeting. On the diplomatic front—as on the Cuban blockade front—it put the next move up to Khrushchev.

Even as the President spoke, U.S. warships were maneuvering in the Cuban area, taking up stations for interception of all in-

Continued on Page Two

All Around Town

By The Star Staff

Seems 5th grade students of Ada, Okla., are taking various cities in the U. S. and gathering information by writing to schools . . . Hope was selected by one student . . . Mrs. Caldwell's 5th grade is gathering material to be sent to the Oklahoma student . . . helping are Ralph Routon, Linda Wray and Doug Rogers.

Mr. and Mrs. Lloyd West of Hope were recent visitors to the State Fair of Texas.

Today Mr. and Mrs. C. H. Moxley, 723 West Third, are observing their 50th wedding anniversary.

Paisley 6th Grade Safety Patrol includes Debby Benefield, Nancy Martindale, Joe McKamie, Linda Nell Warren, Emory Dupris Jr., and David Pool . . . this group serves the first six weeks and will rotate with Sherry Dickinson, Paula Mosier, Sandra Sallee, Leah Mae Patton and Marshall Bates who will serve the second six weeks . . . Officer James R. Rowe helped organize the patrol.

Officers of the Blackland FFA Federation will meet at the Prescott Vocational Agricultural Department October 25 at 2 p. m. . . . new officers will be elected . . . Chapters to attend include Blevins, Bodcaw, Cale, Emmet, Lancburg and Prescott.

Mary Lou Park, daughter of Mr. and Mrs. A. L. Park, has pledged the Texas Delta Chapter of Pi Beta Phi at Texas Christian University.

Local supporters of the Razorbacks and those elsewhere in the State who saw the Texas-Hog game at Austin last Saturday night came away with the feeling that Texas truly had a 12th man on the field.

Each year during newsboy week contests are held by Star Carriers . . . the winners got a trip to the Louisiana State Fair at Shreveport Sunday and were interviewed by Bob Shelton and Bill Cutterback for the second year . . . the interview was televised on Channel 12 on the Jones Junction Show twice yesterday morning . . . this weekend additional winners will get a trip to Dallas to see the Cowboys and the St. Louis Cardinal pro teams play.

Bulletin

LONDON (AP) — Britain today came out in full support of President Kennedy's arms blockade of Cuba. A statement said the basing of offensive nuclear weapons in Cuba was provocative.

MIAMI, Fla. (AP) — Airline flights to Cuba were suspended today until further notice.

The Cuban government notified Pan American Airways and KLM, the only lines with Havana flights, that the airport there was closed to civilian traffic.

Pan American had two flights daily, and KLM, two weekly. They brought about 1,600 Cuban refugees weekly.

By HENRY S. BRADSHER

NEW DELHI (AP) — Chinese Communist troops have widened their bridgehead in northeastern India and are developing a threat to the important monastery town of Towang, the Indian Defense Ministry said today.

Free World Is Behind U.S. Action

By DENNIS NEELD

LONDON (AP)— The British came out in full support of President Kennedy's arms quarantine of Cuba.

The first Soviet reaction was a warning that the United States was "taking a step along the road of unleashing a thermonuclear world war."

The tough policy proclaimed by Kennedy roused a mixture of praise, anxiety and some criticism in Western Europe and heated anger in Communist capitals.

Britain's backing of the President was strong and unequivocal. Prime Minister Harold Macmillan's government charged the basing of offensive nuclear weapons in Cuba was provocative.

The British delegate on the United Nations Security Council Sir Patrick Dean, has been instructed to support the United States request to end this danger, a government statement said.

The vigorous expression of British support means the government will advise British ships to cooperate with the Americans in the operation of the arms blockade.

The decision represented an almost unprecedented break from Brtiain's tradition of refusing to respect peacetime blockades, which the English regarded as violating the freedom of the high seas.

Radio Prague said two Czechoslovak ships, one now unloading in Cuba and the other buond for Cuba, might be among the first to run up against the U.S. blockade. The broadcast did not specify the cargoes.

Czechoslovakia has been one of the chief suppliers of arms to the Fidel Castro regime.

The Czech Communist party organ Rude Pravo declared "no sovereign country can tolerate its ships being controlled by another power."

"President Kennedy's unreasonable attitude cannot be excused It might have incalculable consequences. The U.S. government should realize that Cuba does not stand alone and that an attack on Cuba might trigger unforeseeable chain reaction," Rude Pravo said.

West Berliners braced themselves, fearing they would be the target of a Communist counterstroke against the U. S. quarantine of offensive arms shipments to Cuba.

Kennedy spoke too late for comment on the Soviet press the morning.

Moscow radio in a broadcast shortly before Kennedy's speech charged: "Washington is once again raising its armed fist over Cuba and once again threatening the peace and tranquility of the people. All the actions of the United States fleet and air forces

Continued on Page Two

Action Is One of Aggression, Moscow Says

By GEORGE SYVERTSEN

MOSCOW (AP) —The Soviet government gave "a serious warning" to the United States today and said President Kennedy's quarantine of Cuba was a step toward thermonuclear war.

It reaffirmed in a statement that Soviet nuclear rockets are only a defense against aggression.

The government statement broadcast by Moscow radio and carried by the Soviet news agency Tass denounced as hypocrisy President Kennedy's charge that Cuba had been turned into a Soviet base for offensive missiles nad weapons.

Speaking of Kennedy's quarantine, the statement said:

"The peoples of all countries must be clearly aware that, undertaking such a gamble, the United States of America is taking a step along the road of unleasing a thermonuclear world war. Cynically flouting international standards of conduct of states and the principles of the charter of the United Nations, the United States usurped the right, and announced this, to attack ships of other states on the high seas, si to engage in piracy."

Shortly after the government statement was released, U.S. Ambassador Foy Kohler was called for a meeting at the Foreign Ministry to officially receive the Soviet statement.

Richardson in Jail in Lieu of Bond

Charles Richardson, about 30, charged with rape of a 13-year-old girl here Saturday, Oct. 20, remained in Hempstead County jail today in lieu of $5,000 bond which was set by Circuit Judge Lyle Brown late Monday.

Richardson was arrested by City Police at his home late Saturday on complaint of the girl's father. The girl lives in the same neighborhood. Officers said an examination by a local physician confirmed the girl had been assaulted.

A charge of rape was filed Monday by Prosecuting Attorney Royce Weisenberger.

Latin Nations Are Solidly Behind JFK

By BEN F. MEYER

WASHINGTON (AP)—President Kennedy's call for a military quarantine of Cuba received almost unanimous backing today from the 20-nation Organization of American States.

Only Bolivia withheld support, and that was only because its ambassador had not yet received instructions from his government. There was every expectation that the final vote would be unanimous in fvaor of the U. S. stand.

In advance of a formal vote on a U.S. resolution, 14 member states spoke in favor of the U.S. position.

Other Latin-American ambassadors waited their turns to speak. But Mexico and Brazil, considered most likely to object to the U. S.

Continued on Page Two

LITTLE LIZ

There's nothing like a rough sea to make a traveler look like his passport photo.

Latin Nations

Continued From Page One

proposal, spoke in favor of it.

Ambassador Hmar Penna Marinho of Brazil told the extraordinary OAS meeting that he had received instructions from his government to give full support to the resolution presented by the United States delegation. He limited his statement to that brief remark.

On a preliminary procedural matter, the OAS voted to put itself on an emergency basis to consider the Cuban question. This vote was 18 for with two abstentions.

The abstentions were by Bolivia and Uruguay, whose ambassadors said they had not yet received instructions from their governments. But both expressed grave concern and solidarity with the inter-American system.

Secretary of State Dean Rusk opened the meeting with an appeal for support of President Kennedy's position.

By WILLIAM L. RYAN

MEXICO CITY (AP) — Latin-American diplomats predicted today that a sense of common hemisphere peril will rally many governments behind President Kennedy's blockade of Cuba.

If convincing proof is presented that the Soviet buildup of Cuba is for offensive purposes, one high-ranking diplomat said, there will be a change of attitude on the part of some governments which have pursued a strictly hands-off policy toward Cuba's Communist regime.

Kennedy's anouncement landed with stunning force in the midst of a Mexico City meeting of hemisphere finance ministers reviewing the Alliance for Progress and assessing its prospects for the future.

While grave fears were expressed that the Kennedy administration decision raises a real threat of World War III, there appeared to be widespread agreement that the hemisphere could not and should not tolerate an offensive arms buildup in the Caribbean island.

An indication of a change in attitude on the part of the so-called soft-line countries cmae in a statement in Manila by Mexico's President Adolfo Lopez Mateos.

Mexico has refused in the past to support a hard line toward Fidel Castro's regime. But today Lopez Mateos said if Cuba arms for an offensive purpose, "the approach of the Mexican government will also change."

There was some question how far the government of Brazil, biggest and most populous of Latin-American countries, would go in supporting the Washington decision or any joint action by the Organization of American States.

Brazil was one of the key nations opposing harsh action toward Cuba when the matter was debated early this year at Punta del Este, Uruguay. Brazil maintains diplomatic relations with the Castro regime, and just in advance of the Kennedy anouncement, Brazil's President Jono Goulart declared his government would not accept recourse to violence to solve international conflicts.

Should Brazil hold aloof from any hemisphere-wide opposition to the Cuban buildup, awkward repercussions could follow. Kennedy is scheduled to pay a visit to the economically hard-pressed nation Nov. 12.

Another South American giant—Argentina — lined up behind the United States. A top government informant said Argentina will back "its own" the proposal the United States will make to the OAS Council, a proposal he said will be "more concrete and stronger" than President Kennedy's speech Monday night.

Caribbean nations generally welcomed the U.S. stand.

President Miguel Yidgoras of Guatemala said Guatemala "is willing to go any place in accordance with the Rio pact—to fight if necessary."

Costa Rican President Francisco J. Orlich declared his nation's "absolute solidarity" with the U.S. blockade of the Communist Cuban regime.

Three leading officials of the OAS said the hemisphere organization will support the U.S. blockade of Cuba fully, even to the point of using arms if that was called for. They were Dr. Jose A. Mora, Uruguayan secretary general of the OAS; Dr. Alberto Zuleta of Colombia, president of the OAS Council, and Gonzalo Facio, Costa Rican ambassador to the OAS and to the United States.

Sputnik Plus Five (4) Fiasco at Canaveral

By Don Oakley and Ralph Lane

From the start, America's Vanguard Project was conceived as a peaceful, scientific program. Since no military rocket was to be used, a group in the Navy set about designing a new booster. It was to be the most sophisticated and efficient rocket yet built. Pushed too fast, without adequate tests, the first Vanguard was hurriedly readied for launching at Cape Canaveral. In full view of the nation and the world, the countdown began on Dec. 6, 1957. The rocket roared, began to lift. Suddenly, after two seconds, its fuel exploded. The Vanguard faltered, its protective nose cone breaking loose; then it toppled over in a mass of flames. America's bid to enter the space race was a humiliating failure.

Under mounting pressure for a U.S. space success, the government turned to the Army and Wernher von Braun of German V-2 fame, who said he could have put up a satellite long ago with the proven Redstone missile. The go-ahead was given. 4B

The Artless Heiress

by Clarence Budington Kelland

Distributed by Newspaper Enterprise Assn. © 1957 The Curtis Publishing Company.

By Clarence Budington Kelland

THE STORY: Lucius Quentin, a competitor, calls upon Columbine. He suggests tactfully that she is not qualified to operate the swank motel she has inherited.

VIII

She looked over her spectacles at him with the gaze of the confirmed schoolmarm. "Ah — just what was it you really had in mind sir?"

"Only a call of courtesy, Miss Drugget."

"I can always tell," she said, "when a little girl is beating around a bush. Adults are much more transparent."

He did not lose his temper or take offense, and she held it against him.

"I doubt if I ever have met anyone just like you, Miss Drugget."

"I find," she said didactically, "that it requires time and study and experience to become normal." Again she looked over her spectacles. "Would you," sh asked, "care to commit yourself today or would you prefer to wait?"

Mr. Quentin's face was genial as he extended his hand in goodby. "I think, Miss Drugget," he told her, "that it would be more helpful to wait and see what makes you tick."

He bowed his way out and Columbine looked at her cheap wrist watch. She considered a moment and decided to eat luncheon in private, for reasons good and sufficient unto herself.

Columbine scurried up to her room, locked the door and went to stand before the full length mirror in the bathroom door.

"I am," she declared, borrowing a word from an impudent pupil who had used it to describe the history teacher, "a frump!" She sat on the bed.

She frowned at the cheap shoes and stockings had stripped them off. There were her feet, unhampered, and she stared at them. Surprisingly, she found them slender high-arched, shapely. She studied them in a sientific manner and reached a conclusoin. "In and of themselves," she said, "my feet are not repulsive."

This mental exercise was fascinating and she pursued it "Possibly," she reasoned, "my body is not unsightly, but is rendered so by this garment." This thought troubled her because it seemed to savor of immodesty. So she did not perform the same expermient with all of herself that she had performed with her feet.

Columbnie had an orderly mind. She recognized that she had gone as far with her personal appearance as the data at hand warranted. So she laid away that subject and proceeded with the next item on the agenda. This item, the most imperative at the moment, was the suitcase with its strange contents that was insecurely concealed in her closet She made sure her door was locked and dragged the case out and opened it. She laid the various strange objects on her bed and tried to make sense out of them. The gun in its shoulder harness was a recognizable item; the chamois bag of gems was not occult. But the desiccated hand was an indication of something abnormal. Her reading, ill-directed but voluminous, had touched upon the subjects of black magic and demonology, so she reasoned that the parchment must have something to do with the witches' Sabbath or the Black Mass. The magnificent burglar's tools were unrecognizable by her, but she reasoned that they would have some illicit purpose.

Whoever owned this piece of airplane luggage had walked away with her identical piece, and now, undoubtedly, would be in a state of mind. This person would resent the loss of his baggage, and most particularly its falling into the hands of some third person such as herself.

Expediency demanded that she pursue immediately her investigations into the operation and problems of the Daphne, but her newly discovered self-consciousness impeded her. She did not want to be seen as she was. She did not want to burst upon the employes of her hotel in her present guise.

So the morning passed away and she was hungry. One of the prerogatives of ownership was to give orders, so she went to the telephone and said into the receiver, "This is Miss Drugget. I wish luncheon served in my apartment. What may I have?"

The menu was read to her by someone who evinced no surprise, and she ordered bountifully.

She ate hungrily, and then, made curious by a loud voice from below, went again to the window, where she saw a young man speaking into a microphone and bidding all welcome to a showing of the latest and most desirable in indigenous fashions. Columbine watched avidly.

At the end of the display, when the models had disappeared, Columbine's telephone rang.

"It's Barbara Green," said a voice. "I'm bringing up some models and gowns and what-nots to give you a private showing."

To Be Continued

Free World

Continued From Page One

in the Caribbean area are of an openly provocative nature aimed at the Cuban people."

Some West European newspapers said Kennedy's stern measures imperiled peace, and peace marchers picketed the U.S. Embassy in London, but strong support came from West Germany.

A spokesman for the West German government said Chancellor Konrad Adenauer's government "welcomes the determination of the U.S. government to counter the dangers arising from this situation."

The British Foreign Office said news of the Soviet missile buildup in Cuba "will come as a shock to the whole civilized world."

Prime Minister Harlod Macmillan summoned a special Cabinet meeting to consider the new Cuba situation.

A spokesman for Britain's Chamber of Shipping said British ships are not allowed to carry arms to Cuba but "whether British ships on charter (to other countries) could carry arms is another matter."

In Paris, permanent representatives of the North Atlantic Treaty Organization held a special session and heard former Secretary of State Dean Acheson explain U.S. reasons for the measures against Cuba, informed sources said.

Canada barred Soviet planes bound for Cuba from using Canadian bases, but Foreign Secretary Howard Green declined to say whether the ban had anything to do with the Communist military buildup.

Prime Minister John G. Diefenbaker appealed for calm among "free men everywhere." In a speech to Parliament he proposed that a team of neutrals go to Cuba to investigate the U.S. charge that Soviet ballistic missiles now are based there.

Opposition leader Lester B. Pearson said all members will support any government move "to prevent this situation from deteriorating into the indescribable horror of nuclear war."

In Tokyo, the Japanese Foreign Ministry said it believed unavoidable circumstances forced Kennedy to react the way he did. It expressed hope the crisis would be settled peacefully through the United Nations.

Japanese air force units were put on a special alert status at five air bases and 24 radar installations because of "tension over Cuba."

Nationalist China voiced full support for the U.S. blockade. President Chiang Kai-shek's government instructed its delegation at the United Nations to back the U.S. position.

Nuclear disramament groups in Britain began picketing the U.S. Embassy in London shortly after midnight. Some carried banners reading "No war over Cuba."

About 150 persons picketed the U.S. consulate in Vancouver, British Columbia. A statement from the sponsoring Fair Play for Cuba Commitee called Kennedy "a liar and a hypocrite when he claims that Cuba is a threat to the U.S.A."

In West Berlin, 6,500 troops of the U.S. garrison were poised for an exercise alarm call. An Army spokesman insisted the exercise was arranged long ago.

A West Berlin cab driver who heard Kennedy on his auto radio told a newsman: "That's the kind of talk we like to hear. Now the Americans at home will know what it's like to have armed Communists breathing down your neck."

Blockade Is

Continued From Page One

bound vessels. U.S. Navy ships will have the responsibility to intercept, visit and search ships of all countries including those of the Soveit Union to make sure they are not carrying offensive weapons to the island.

Plant to Rogers

ROGERS, Ark. (AP)—Plans of the Continental Can Co., of New York to open a corrugated sheet metal plant in Rogers were announced Monday. Officials said construction will start immediately on a 30,000-square foot building. About 100 will be employed.

India, Chinese

Continued From Page One

troops crossed the McMahon Line in a new attempt to place the blame on India for the current fighting. India has charged repeatedly that the Chinese, not the Indians, launched large-scale assaults four days ago.

The Chinese statement said the Peiping government, although it made clear repeatedly it did not recognize the McMahon Line, nevertheless had followed a policy of not crossing the line which India considers its northern border with Communist-captive Tibet.

"However," said Peiping, "taking the greatest restraint of the Chinese government as a sign of weakness, the Indian government pushed farther and farther ahead and its troops crossed the so-called McMahon Line, invaded and occupied larger tracts of Chinese territory and launched large-scale attacks on Chinese frontier guards."

Because of this, said the broadcast, "the Chinese frontier guards fighting in self defense no longer need to restrain themselvs to the bounds of the illegal McMahon Line."

The McMahon Line was drawn by a British diplomat, Sir Henry McMahon, in negotiations with Tibet in 1914, when India was under British rule.

Before the current outbreak Nehru steadfastly had refused to negotiate unless the Chinese first withdrew from disputed territory. He told his people in a 13-minute broadcast India must carry on the struggle because she cannot submit to the aggression or domination of a powerful and unscrupulous foe. He appealed for national unity, hard work, no strikes and warned of possibly more reverses in what may prove to be a long crisis.

The Chinese reported fighting continued today on both the eastern front and in the Ladakh area far to the west. Red broadcasts gave no immediate details on the latest clashes.

Poll Taxes Short

LITTLE ROCK (AP) — State Auditor Jimmie Jones estimated Monday that poll tax payments this year would fall about 500 short of the 1960 record of 603,295. Jones said thisyear's total is 502,639 with two of the largest counties — Pulaski and Sebastian — yet to report.

Today nearly 5,000 people ow mixed European, African and Asiatic stock live on St. Helena Island.

SOCIETY

Phone 7-3431 Between 8 A. M. and 4 P. M.

Calendar

Tuesday, October 23

Chapter AE, P.E.O. will meet at 3 p. m. Tuesday, Oct. 23 in the home of Mrs. Claud Nunn with Mrs. J. W. Perkins, co-hostess.

The Cosmopolitan Club will meet Tuesday, October 23 at 7:45 p.m. at the home of Mrs. E. J. Whitman with Mrs. Kelly Bryant as co-hostess.

Wednesday, October 24

The Palms P. T. A. will meet at the school Wednesday, Oct. 24, at 2 p. m. All members are asked to be present. The Halloween Dinner will be discussed.

Wednesday, October 24

The Executive Board of the Hope Junior Auxiliary will meet at 9:30 a. m., Oct. 24, Wednesday in the Community Room of the First National Bank. The regular meeting will be at 10 a. m.

Thursday, Oct. 25

The Ladies Bridge Luncheon that was scheduled for Thursday Oct. 2 has been postponed.

Friday, October 26

The Friday Music Club will meet at 4 p. m. Friday, Oct. 26 in the home of Mrs. Roy Stephenson with Mrs. B. W. Edwards, co-hostess.

The Hope Council of Garden Clubs will meet in the Community Room of the First National Bank Building at 9:30 a. m. Friday, Oct. 26.

Saturday, October 27

There will be a Halloween Dance for members at the Hope Country Club Saturday, Oct. 27 starting at 8:30 p. m. Costumes will be optional. Host couples are Mr. and Mrs.: Mitch LaGrone, Wm. Butler, Sam Andrews, and Homer Jones.

Monday, Oct. 29

Due to hte Revival beginning Sunday, Oct. 21 the Royal Service Program for the night circles of the First Baptist Church, has been postponed until Monday, Oct. 29, at 7:30 p.m. The Ann Wollerman Circle will be in charge of the program.

DeAnn Lilac Club Meets October 23

Mrs. Roy Burke's house was the scene of a DeAnn Lilac Garden Club meeting on Tuesday, Oct. 23, and Mrs. John Burke was the co-hostess. "One Little Candle" was the devotion taken from Matt. 25:34-40 and presented by Mrs. Roy Burke, who followed it with prayer.

Mrs. Irvin Burke was in charge of the program. She introduced Mrs. Carlton Samuel with "Tips on Bulbs," Mrs. John Burke with "Tips on Flower Arranging," and Mrs. Roy Burke, who demonstrated drying flowers in sand.

Mrs. Carlton Samuel won a prize for her Triangle flower arrangement. The roll call was answered by each one telling about her "Spookiest Moment." Mrs. DeVaughn Samuels was welcomed as a new member.

Spiced tea and assorted snacks were served to 11 adults and little Dennis Burke.

Miss Mamie Belle Holt Honored At Tea

On Friday afternoon, Oct. 19, Mrs. B. C. Hyatt entertained with a pink tea for the retired teachers of Hope, honoring Miss Mamie Belle Holt, the most recent retiree.

Pink chrysanthemums were used in decorating the home, and pink lemonade, cake, and pink Russian tea were served to 14. Miss Lulie Allen of Greenville, S. C., a former Hope teacher, was an out-of-town guest.

Potluck Supper At VFW Hut

A potluck supper was held at the VFW Hut on Thursday night, Oct. 18 by the Ramsey-Cargile Auxiliary. It was part of a membership drive campaign, and three new members are welcomed to the group at that time. They were: Mrs. Paul Holt, Mrs. Garland Lough, and Mrs. Orville Hoelscher.

After a delicious meal was enjoyed by 10, one of the new members, Mrs. Holt, presented an interesting and informative talk on "Fallout." The president, Mrs. George Walden, conducted a business meeting and announced a call meeting for 7:30 p. m. Thursday, Oct. 25 at the VFW Hut.

Births

Mr. and Mrs. Max Jordan of Conway are the parents of their first child born on Friday, Oct. 19. The baby boy weighed 6 lbs., 4½ ozs. and has been named Max Harold Jordan, Jr. Mr. and Mrs. Bob Turner of Hope are the maternal grandparents.

Coming and Going

Mrs. Roy Stephenson went to the Rose Festival in Tyler, Tex., this weekend and visited Mr. and Mrs. W. B. Lee.

Miss Lulie Allen and Mrs. James T. Greene of Greenville, S. C., arrived in Hope on Friday. After a visit with their brother, Calvin Allen, and family in San Marcos, Tex., they will return on Wednesday to visit Mrs. B. C. Hyatt and other relatives.

Mr. and Mrs. K. G. Hamilton were the weekend guests of the Buster Rogers family in Tyler, Tex., and went to the Rose Festival.

They were accompanied by Mrs. R. W. Bayless and Mrs. Louis Cabe both of Gurdon.

Stuart Spragins of Little Rock was the guest of his sister, Mrs. B. C. Hyatt this weekend.

Razorback rooters from Hope at the U of A- Texas U. game in Austin Saturday night included Mr. and Mrs. Gordon Bayless, Mr. and Mrs. Charles Walker, "Blue" Archer, Mitch LaGrone, Floyd Leverett, Dr. Jud Martindale, Mr. and Mrs. George Frazier, Mr. and Mrs. Don Westbrook, Mr. and Mrs. Gordon Beasley, Dr. and Mrs. Lynn Harris, and Mr. and Mrs. Billy Ray Williams.

Mrs. W. W. White and Mrs. Wilfred White left Sunday for the spring fashion market in Dallas, Tex.

Mrs. Minor Polk, Margaret, and Toni joined Mr. and Mrs. James Hamilton of Emmet for a trip to Conway Sunday to visit Mitzi Polk and Carolyn Hamilton.

Mrs. Lamar Williamson and Mrs. Cordell Whittington of Monticello were luncheon guests of Mrs. B. C. Hyatt last week enroute to the Presbyterial meeting in Texarkana.

Mr. and Mrs. T. R. Gibson of Patmos visited Mr. and Mrs. Reppond and children and Kenneth Gibson this weekend in Little Rock.

Mrs. Bob Turner is home from Conway where she has been with Mr. and Mrs. Max Jordan and their new son.

Mrs. Esther Sicrth and Mrs. Elba Gray, both of Rapid City, S. D., are visiting their sister, Mrs. Bennie Cecil.

Hospital Notes

Memorial

Admitted: Mrs. Claeborn Rowe Jr., Hope; W. Y. Jackson, Patmos; Zack Stone, Patmos; Mattie Shulor, Fulton; Georgia McFadden, Hope; Mrs. Arthur Miller, Rosston; Mrs. Harold Sisson, Hope; Mrs. Manton Callicutt, Prescott; L. A. Sinyard, Jr., Hope; Mildred Welch, Hope;

Discharged: Debra Kidd, Hope; Mrs. Lona Mae Odom, Hope; Mrs. Wayne Johnson, Little Rock; Ruben Smith, Hope; Mrs. Zack Stone, McCaskill; Georgie McFadden, Hope; Frank Gilbert, Washington; E. R. Muncey, Hope;

Branch

Admitted: Burton, Mohon, Emmet; Sid Houston, Hope; Mrs. Joe Biddle, Hope; Larry Reed, Emmet; Mrs. Milissa Bish, Hope; Mrs. Marie Allison, Hope; Otho McQueen, Emmet; Josie Wingfield, Washington; Barbara Stuart, Hope; Homer West, Hope; Edward Hill Saratoga; Chester Spearman, Hope; Mrs. James Lively, Pine Bluff;

Discharged: Mrs. R. B. Cornelius, Hope; Mrs. Harry Lauterbach, Hope; Elmer Ree Williamson, Hope; Burton Mohon, Emmet; Jack Brown, Hpoe; Larry Reed, Emmet; Mr. and Mrs. Joe Biddle announce the arrival of a baby boy on Oct. 20.

Couple Wed 50 Years

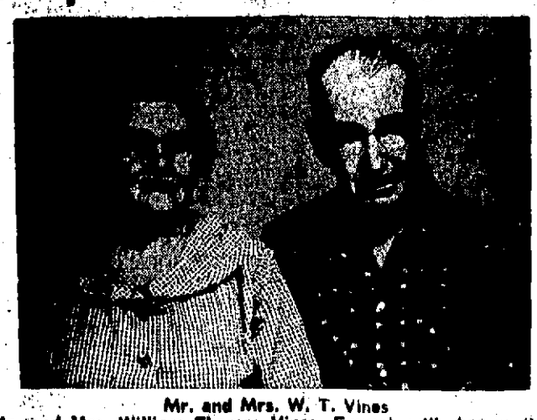

Mr. and Mrs. W. T. Vines

Mr. and Mrs. William Thomas Vines, Emmet, will observe their 50th wedding anniversary with an Open House on Saturday, Nov. 3, from 2 to 5 p.m. They have six children, Earl and Pharris Vines of Emmet; Fred of Center, Texas, Mrs. Jean Dockery of Dallas, Mrs. Margaret Fulkerson of Lubbock, Texas and William Hershel Vines of Denver.

DOROTHY DIX

Her In-Laws Ganged Up

Dear Helen: I am married five years and have two wonderful children. Though a devoted wife and mother, my husband, far from appreciating this, is very cruel. He and his relatives gang up on me. When they are present he crosses every word I speak, takes a most inhuman attitude toward the children, and sometimes assaults me physically. The last time this happened I suffered a miscarriage.

The reasons his relatives give for disliking me are my appearance, my intellectual ability, and the fact that I work as well as take care of the house.

I have always been nice despite their resentment of me, pray for them and am forgiving but nevertheless anxious and fearful of future tragic incidents. —Worried

Dear Worried: It is charitable to pray for and forgive those who trespass against you, but remember that charity begins at home — meaning in this case with your own self. If you do not assert your rights as a wife, mother and human being, no one else will do it for you.

Physical assaults by your husband are inexcusable, and that goes whether they occur in front of his relatives or behind their backs. And the inhuman treatment of any child by any grown-up is equally beyond the bounds of decent behavior.

Get some iron into your spine fast. Begin by telling your husband that his relatives are unwelcome at your house until they mend their ways. Point out the features of his own conduct that you will no longer tolerate.

Calmly but firmly proceed to stand by your new resolutions. Unless you secretly enjoy being persecuted (some people do), your marriage will go from bad to worse without these stern measures on your own behalf.

Dear Helen: I am an 18-year-old girl who has been going steady with a boy of 22. He takes me out but has yet to put foot in my home during those months we've gone together. Should I invite him to my house for an evening, or should he invite himself? maybe my parents should do the asking. What do you think? —Shy

Dear Shy: The parents of any girl who thinks enough of a boy to date him steadily should make it their business to know not only that boy but his family. The same holds for the boy's parents. Ask your mother to write or phone his mother and suggest — on the basis of your friendship — than the two families get better acquainted. Once the ice is broken, invite the boy to your home for an evening.

Dear Helen: Your column helps keep my marriage on an even keel. My husband and I enjoy and profit by your excellent, down-to-earth advice. We regard it as a helping hand and are now celebrating our 12 years together. Although there is 17 years difference in our ages, we find a great deal of happiness in married life, not the least of which are four beautiful, healthy children who love us as much as we love them. Would you please send me your leaflet, "Guidance to Gracious Living," also a list of the other leaflets? —M. J. Kroft, Fontana, Calif.

Dear Mrs. Kroft: I print your wonderful letter in the hope that other couples who have been helped by this column will speak up. Most of the letters I receive are from those in trouble — yours is a refreshing change of pace. Thank you for it.

Send your problem to Helen Worden Erskine. Be sure to enclose a stamped, self-addressed envelope and address her care of this newspaper. Helpful leaflets available. Write for "Keystones of the Home."

(Dorothy Dix is a registered trademark.)

(A Bell Syndicate Feature)

School Lunch Week Being Observed

The school children of Hope are among 200,000 students who were served the same lunch menu in some 953 Arkansas schools during National School Lunch Week, October 14-20, 1962.

This program means improved health and better accomplishment in school, says Mrs. N. W. Denty, local school lunch director. Nationwide the school lunch program is a billion dollar business, reaching more than 14 million school children daily in the United States.

Mrs. Denty reports that this food market amounts to $6,507,405 a year in Arkansas, and $32,473 in Hope.

The food donations of the Federal Government included $654,067 pounds of ground beef, 969,230 pounds of turkey and a variety of canned fruits and vegetables. Each of the 125,332 lunches in Hope included at least one half-pint of milk purchased from local dairymen. This makes the school lunch program an important part of the local economy.

The 15 employees report to their school lunch kitchens early each school morning and hustle about the business of preparing meals planned according to Government specifications to supply one third of each child's daily food needs. Lunches are available for 25c in elementary schools and 30- in secondary schools.

These prices are made possible by the help of the Federal cash reimbursement of 5c a meal and Federally donated foods amounting to about 6c per meal.

At these prices the tasty, attractive school lunches are the best value for the money and far superior — nutritionally — to the average home-packed lunch, Mrs. Denty says.

President Kennedy recently proclaimed October 14-20 as the first annual national commeration of the school lunch role in keeping the Nation healthy and strong. This year's celebration home, is "School Lunch Serves the Nation."

Students in Solar Cell Experiments

Advanced high school science students in Hope and Bodcaw are building a solar cell in experiments that bring to reality an age-old dream of scientists-harnessing the energy of the sun.

The solar energy experiment is one of two new high school teaching units developed by scientists at Bell Telephone Laboratories and made available by Southwestern Bell-Arkansas.

A second unit, on magnetism, includes teacher and student manuals with demonstration materials that enable local high school students to observe the behavior of magnetic domains under an applied magnetizing force. It is the first time this experiment has been made possible outside university or industrial research laboratories.

J. D. Browning, Southwestern Bell- Arkansas engineer recently demonstrated these new science teaching units for several science teachers and administrators in the Hope-Bodcaw area.

Working under supervision of their teachers, advanced high school science students here will make a working solar battery cell from raw materials. The cell will convert sunlight into usable electrical energy, just as solar cells are doing today on space satellites to provide power for electronic equipment inside the satellites.

Both the solar energy unit and teaching unit on magnetism are made available by Southwestern Bell- Arkansas as part of its program to stimulate interest in scientific studies in secondary schools, Manager Dean Brown of the telephone company said.

The first settlement is what is now Franklin county, in 1816, where Mulberry creek flows into the Arkansas river.

Used Items Sell Real Fast With Want Ads -- Dial PR7-343

WANT AD RATES

All Want Ads are payable in advance but ad will be accepted over the telephone and accomodation accounts allowed with the understanding the account is payable when statement is rendered.

Number of Words	One Day	Three Days	Six Days	One Mo.
Up to 15	.45	1.50	2.25	6.50
16 to 20	.85	1.80	2.75	8.00
21 to 25	1.00	2.20	3.20	9.50
26 to 30	1.10	2.40	3.60	11.00
31 to 35	1.30	2.70	4.10	12.50
36 to 40	1.50	3.20	5.00	14.00
41 to 45	1.60	3.40	5.50	15.50
46 to 50	1.80	3.70	6.00	17.00

Initials of one or more letters, group of figures as house or telephone numbers count as one word.

CLASSIFIED DISPLAY

1 Time .... 1.00 per inch per day
3 Times .... .85 per inch per day
6 Times .... .70 per inch per day
STANDING CARD ADS
$15.00 per inch per month

Rates quoted above are for consecutive insertions. Irregular or skip date ads will take the one-day rate.

All daily classified advertising copy will be accepted until 5 p.m. for publication the following day.

The publisher reserves the right to revise or edit all advertisements offered for publication and to reject any objectionable advertising submitted.

The Hope Star will not be responsible for errors in Want Ads unless errors are called to our attention after FIRST insertion of ad and then for ONLY the ONE incorrect insertion.

PHONE: PROSPECT 7-3431

1 – Job Printing

PRINTING of Quality. Letterpress or Offset. Call YUkon 3-2534 collect, Etter Printing Company, Washington, Ark. 5-5-tf

2 – Notice

SUBSCRIBE Texarkana Gazette. Complete sports and late news. Early delivery. Local agent, Ray Duke, Phone 7-2743. 10-1-1mop

A FRAME dwelling owned by First Baptist Church at 312 South Walnut Street will be sold and removed from the lot. Sealed bids will be accepted until November 20. All bids will be turned into the Church office. The church reserves the right to reject any and all bids. 10-18-1moc

3 – Lost and Found

LOST: 2 female red bone hounds, 7 months old. Tag with name of E. W. Gresham, Fulton, Arkansas. Phone TW6-2393. 10-23-3tp

5 – Funeral Directors

AMBULANCE SERVICE, Burial Association, OAKCREST FUNERAL HOME, Dial 7-6772. 5-4-tf

AMBULANCE SERVICE, Oxygen equipped, Two-Way Radio, Burial Association, Herndon - Cornellus Funeral Home, Phone 7-4686. 6-28-tf

21 – Used Cars

'60 Dodge Dart, 4-dr. 6 cy. S Shift
'54 Ford, V-8 S-Shift, 4-dr. . $195
'55 Buick 2-dr H-T, A-1, N-Paint
'52 GMC, ½ ton, A bargain
'57 Chev. V-8, S-Shift, R&H
'58 Ford 4-dr. V-8 S-Shift, R&H
"Need Cars, Will Pay Cash"
Harry Phillips Used Cars
3-25-tf

1953 Studebaker hardtop, Pontiac engine, floor-shift, Packard over drive. $500. Write Don Bennett, Prescott. Phone 887-2588. 10-20-6tp

FOR SALE: 1958 Ford Custom 300, new tires and new battery. Excellent condition. Clifford Franks. 10-23-3tc

34 – Slaughtering Processing

RALPH Montgomery Market, custom slaughtering. Meat for your deep freeze. We buy cattle and hogs. 11-tf

CUSTOM Slaughtering, Beef or pork cut and wrapped for your deep freeze. Contact Barry's Grocery, 7-4404. 7-29-tf

WE ARE dressing poultry, processing beef and pork, for everyone. Call MOORE BROS. 7-4431. 8-19-tf

25 – Furniture & Appliances

FOR SALE: Duncan Phyfe sofa, like new. Phone PR 7-4331. 10-22-3tc

FOR SALE: Good used furniture. Sold together or separately. Cash Only! Cook stove, $125; dining room suite, $125; deep freeze, $300; blonde bedroom suite, $100; walnut bedroom suite, $150; maple bedroom suite, $100; living room suite, $125; viberator reclining chair, $35; ¾ bed, $25; 2 end tables, 1 coffee table, $35; television pole and antenna $20; fishing boat, $30. Mattresses and springs included with bedroom furniture. Dorothy Plumbley, 5th and Main, Emmet. 10-23-6tp

29 – Sewing Machines

Singer Sewing Machine
Parts - Service

Repairs made on any make machine. Also a good selection of NEW and used machines.

Hope Sewing Machine Co.
119 West 2nd Phone PR 7-5847
Inside Owen's Dept. Store
9-14-tf

SINGER SEWING MACHINE COMPANY offers for sale typewriters, vacuum cleaners and the famous slant o matic zigzag sewing machine plus straight stitch and many used machines. For repairs or sales call J. B. Bailey, Res. PR 7-3470 or Buck's Fina Service Station, PR 7-6713. Your only authorized Singer representative in Hope territory. 9-24-tf

40 – Livestock

FOR SALE: Black Angus full blood, 18 month old bull. Phone PR 7-4284. 10-22-6tp

46 – Services Offered

Tree Triming, Cutting, transplanting, cavitying and cabling. Eight years experience. Call Ivers Tree Company, PR 7-3638. 10-4-1moc

Interior and exterior painting. I specialize in finishing sheet rock. Ennis McBride, Phone 887-3373, Emmet, Free Estimate. 9-25-1mop

61 – Beauty Service

Ladies!!!
MARY'S BEAUTY SALON
reminds you that
ALVIN EASTERLING
Dallas Hair Fashion Expert, will be here October 22 through October 27.
For that new fall hair style, make your appointment now
Phone PR 7-3584
10-20-3tp

69 – Truck Rentals

RENT-A-TRUCK. Save over 70%! We furnish everything but the driver. Refrigerator dollies, loading ramps, furniture pads, etc., furnished FREE. Move anything, anywhere, anytime. No red tape, no delay. Only license required is your driver's license. For estimates and reservations dial PR 7-9974. PERRY'S TRUCK RENTAL, PERRY'S TRUCK STOP, Highway 67 East, Hope, Ark. 1-1-tf

70 – Moving - Storage

Moving Long Distance? Call Virgil Daniel, Collect, 887-3424. Prescott Transfer & Storage Co., Prescott, Ark. 4-2-tf

75 – Instructions

MOTEL MANAGEMENT
Motel Industry needs trainees. If you qualify you will be trained Home Study with no interference to your present job. Don't let age, experience or education hold you back. We can finance your training if you qualify. For personal interview in this area, write:
Universal Motel Training
6513 East Lancaster
Fort Worth 12, Texas.
10-23-2tp

80 – Male Help Wanted

YOUNG MAN, age 20-30, with some experience or educational background in bookkeeping. Duties include office work, credit extension, collections, retail sales, and bookkeeping. Excellent opporunity for career with long established company. Interested parties should write: R. L. Kuhn, The Sherwin-Williams Company, Box 285, Kansas City, Missouri. 10-22-3tc

FOR SALE: 1 hospital bed in good condition. See Geo. Waldin or Phone PR 7-4681. 10-23-3tp

81 – Female Help Wanted

WANTED: Experienced, mature white woman for housekeeping and care of two children, 5½ and 3½, for working mother. $30.00 weekly, two days off. Private room and bath. P. O. Drawer 87, Dallas 21, Texas.

WANTED - White lady for telephone soliciting. 8 hours split shift. $1.25 per hour. Experience unnecessary. See Mr. Hardin, Barlow Hotel, room 35. No phone calls. 10-23-3tp

94 – Apartments, Furnished

NICELY Furnished apartment, air conditioned, four rooms and bath. Adults only. No drinking. 801 East Third. 6-19-tf

FOR RENT: Three bedroom furnished apartment. Phone PR 7-3207. 10-22-3tc

90 – For Sale

Grade A Large Barbecued Fryers hot and ready to eat $1.25. Hot barbecued pork or beef sandwiches to go, only 25c. **Buck Williams Gro. & Mkt. 106 South Walnut St.** 11-20-tf

Top Soil—Road Gravel—Fill Sand. Hugh Garrett, Phone 7-5578. 10-18-tf

Political Candidates

The Star is authorized to announce that the following are candidates for public office subject to action of the General Election in November.

For Hempstead County Representative
GRANDISON D. ROYSTON, JR.

21 – Used Cars 21 – Used Cars

All the Truth!

Consistent with our policy of TRUTH in advertising, we are publishing a series of informative and interesting facts which we can prove. It's fun for all the family!

For proof, see our Wednesday Ad. each week.

1961	FORD Fairlane 500, 4-door, 6 cylinder, Fordomatic, radio and heater	$1295
1959	FORD 4-door, Ranchwagon, Fordomatic, Radio and heater, air conditioner	$1495
1959	PLYMOUTH, 4-door sedan, pushbutton drive, radio & heater, 8 cylinder	$ 895
1959	FORD Custom line, 2-door, 6 cylinder, Fordomatic, radio and heater	$1150

HOPE AUTO CO.
"Your Friendly Ford and Falcon Dealer"
220 W. Second Street Phone 7-2371

Florida Is

Continued From Page One

were delayed Monday night by "heavy traffic" but were going through early today.

All naval vessels in the harbor at Mayport, near Jacksonville had gone to sea.

Unusual activity was reported at such big air bases as MacDill Field at Tampa, McCoy Air Force Base at Orlando and Homestead Air Force Base near Miami. The movement of troops and planes was clothed in strict secrecy.

No security measures other than the usual tight arrangements were in effect at Cape Canaveral, the big missile test center 350 miles north of Key West, but jet planes were at Patrick Air Force Base, a few miles from the cape.

Florida's National Guard and civil defense units were placed on an alert status.

"There will be no calling out the National Guard," said Gov. Farris Bryant. "We anticipate no trouble. We want to be ready if anything should occur."

Col. H. W. Tarkington, Florida civil defense director, alerted all county governments and civil defense organizations to be ready for "possible emergency action."

The Cuban Revolutionary Council in Miami called for "immediate military action to destroy the Soviet war apparatus in Cuba."

Canada geese mate for lifeand show great concern for oneanother.

MET STAR—This candid expression of Metropolitan Opera tenor Richard Tucker was caught during a recording session in New York City.

WONDERLAND — Dreamlike effect of a young girl wandering over a giant Parcheesi board is accomplished by the dancing feet of men hidden beneath seven-foot molded pawns. Sequence was filmed for a television commercial.

STRANGER IN TOWN—Boy pauses to look at the "Cardinal" done by the contemporary Italian sculptor Giacomo Manzu. It was on display in the town at Spoleto, Italy.

We wish to express our thanks and appreciation for the kindness and sympathy shown during the loss of our loved one.

May God Bless each of you.

The Cobb Family

Automobile Act Twice Thrown Out

By JOHN R. STARR

LITTLE ROCK (AP)—The argument over whether Arkansas needs regulation of its automobile sales industry has been a long and bitter one. Voters will have the final say Nov. 6 when they approve or reject Referred Act 199.

The act, passed by the 1961 Legislature, would create a seven-member state Motor Vehicle Commission with authority to license and regulate the manufacture, distribution and sale of motor vehicles.

Two previous legislature passed similar acts which were thrown out by the Arkansas Supreme Court.

The measure is favored by the Arkansas Automobile Dealers Association, which supported it in the General Assembly, and opposed by most independent auto dealers.

Petitions to refer it were circulated by independent dealers.

Since the act was placed on the ballot, little has been heard from proponents or opponents.

But a source close to the independent dealers says they can be expected to campaign against the act in the two week before the election.

Proponents told the legislature adoption of the act would halt many objectionable practices in the automobile industry. They said unreliable persons should be kept out of the business. Presumably the commission would see to this.

Opponents contend the automobile trade will operate better without restrictions under unregulated free enterprise.

The commission would have authority to revoke licenses for infractions of its regulations. Expenses of the commission would be met with fees imposed on licensees. It would not be supported with tax funds.

The act provides for penalties ranging up to a $500 fine and six months imprisonment for violation of its provisions.

Political Pot Stirs in Ohio

By ART PARKS

COLUMBUS, Ohio (AP) The stew is getting mighty thick in Ohio's political pot.

With the election only two weeks away, the air is full of charges in the gubernatorial contest between Democratic Gov. Michael V. DiSalle and his Republican challenger, James A. Rhodes.

Those who know Ohio politics best seem to be unanimous in believing the DiSalle-Rhodes contest is the only real race in the Buckeye state this fall. All express belief Democratic Sen. Frank J. Lausche will be re-elected and Robert Taft Jr., son of the late "Mr. Republican," will be a shoo-in for Ohio's new Congress-at-large seat.

DiSalle, elected in 1958 as Ohio's first four-year-term governor, has had a sometimes stormy passage as he pushed through a tax-increase program and stumped for more liberal state programs, especially in public and higher education and mental health. He started his campaign last May, shortly after the primary elections, in an obvious effort to goad GOP State Auditor Rhodes into a free swinging battle.

But Rhodes, so far at least, is having none of that campaign strategy. He lost a previous bid for the governor's chair in 1954 to Lausche who then was seeking the last of his five two-year terms in that office.

A special grand jury has taken the center of the political stage. It was impaneled last week on DiSalle's order after a series of stories published by a newspaper group charged influence peddling early in the DiSalle administration in getting liquor brands stocked in state monopoly stores. The newspaper group has endorsed Rhodes.

Scarcely was the special jury organied, however, before DiSalle announced he wanted it to investigate also some activities in Rhodes' office of state auditor over which he has presided 10 years.

DiSalle said he wanted the grand jury to investigate allegations that auditors and examiners employed by Rhodes have charged phony expenses to local government subdivisions and kicked back the money, in cash, to someone in the auditor's office.

Up until the time the charges started to fly, most observers had estimated DiSalle and Rhodes were running a very close race for the 3,800,000 votes expected to be cast Nov. 6. Most were inclined to give Rhodes a slight edge.

What effect the eleventh-hour grand jury will have on the outcome no one seems to care to predict at the moment.

OUR ANCESTORS by Quincy

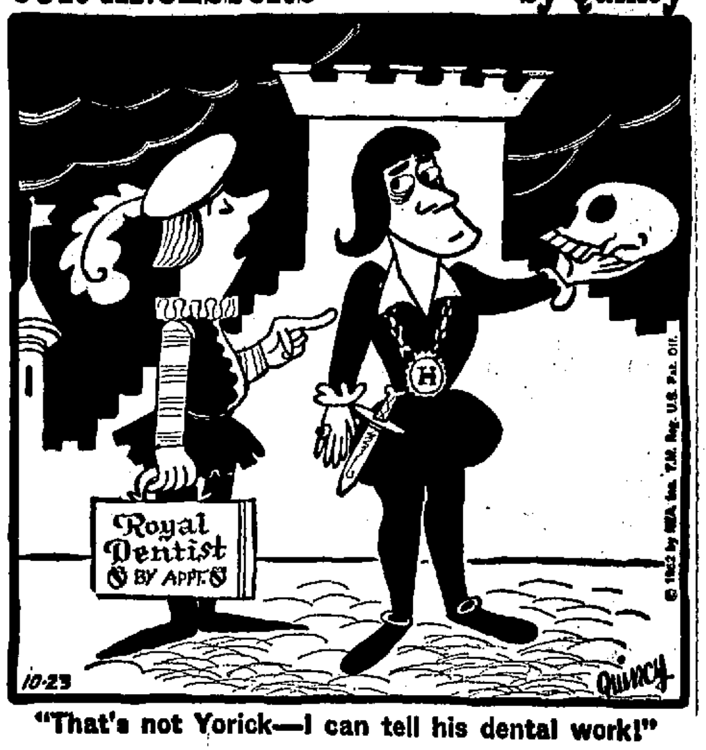

"That's not Yorick—I can tell his dental work!"

Huge American

Continued From Page One

SAC's 144 combat-ready intercontinental ballistic missiles were put on an increased alert.

U.S. ground, sea and air forces around the globe—including those in Berlin and West Germany—were ordered to be especially vigilant.

The Air Force sent more super-fast interceptor planes into better positions to defend the East Coast. At Patrick Air Force Base, near Cape Canaveral, Fla., a force of 3 jets concentrated—1,000-mile-an-hour F106s and 1,400-mile-an-hour F104s.

There was no overt threat to the U.S. naval base on Guantanamo Bay in eastern Cuba. But the United States got this vital out post in fighting trim by shipping home an estimated 2,200 Navy wives and children and reinforcing the 3,300-man garrison of Navy men and Marines with perhaps 2,000 more Leathernecks.

The defense spokesman made it plain that the drastic U.S. blockade action was triggered by confirmation that 1,200-mile-range mobile ballistic missiles were in place and actually threatening U.S. cities.

He showed reconnaissanice photographs—blown up 30 times—and pointed out what he said were two missile launchers "aligned to a specific section of the United States." Nearby were missiles on trailers and trucks containing fuel for the weapons.

Some of these missile sites, by all indications, have become combat ready within the past week

Reporters were shown a map of the Western Hemisphere with one circle indicating areas which could be brought under fire by these meduim range weapons, and a wider area of the United States and Latin America that could be attacked by fixed-base missiles with a range of more than 2,500 mlies.

Another factor entering into the arms blockade decision was the appearance of Soviet-made IL28 jet bombers—subsonic planes with a range of about 700 or 800 miles.

These bombers had ben introduced into Cuba in the past 10 days.

U.S. Census Firm on Statement

WASHINGTON (AP)—The U.S. Census Bureau apologized to the Arkansas Chamber of Commerce Monday, but would not retract a statement that showed Arkansas would lose almost 20 per cent of its present population by 1980.

The bureau said, however, that the projection was one of four prepared by the bureau for a Senate committee in 1960.

The chamber protested a projection which appeared in national publications showing the state would lose from its population of 1,766,000 in 1958 to 1,437000 by 1980.

The Census Bureau said other projections, each based on different assumptions which might or might not prove correct, showed Arkansas variously having a 1980 population of 2,213,000; 1,192,000 or 1,932,000.

The bureau's apology concerned a typographical error in one of the projections that showed Mississippi's population would climb to 3,224,000 in 1980 while Arkansas' was dropping to 1,437,000.

Dr. Conrad Taeuber, deputy director, said the Mississippi figure should have been 2,324,000.

The various projections, Taeuber said, are based on factors such as emigration and birth and death rates which may change before 1980.

Seneca men drafted a constitution silencing their women in 1845.

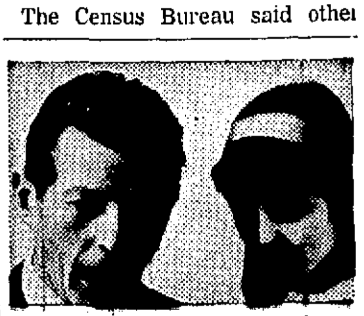

Legal Notice

PROPOSED CONSTITUTIONAL AMENDMENT No. 51

BE IT RESOLVED by the Senate of the State of Arkansas and by the House of Representatives of the State of Arkansas, a majority of all members elected to each House agreeing thereto:

That the following is hereby proposed as an amendment to the Constitution of the State of Arkansas, and upon being submitted to the electors of the State for approval or rejection at the next general election for Representatives and Senators, if a majority of the electors voting thereon, at such an election, adopt such amendment, the same shall become a part of the Constitution of the State of Arkansas, to-wit:

No child shall ever be denied his or her right to a free public education to which he or she is otherwise entitled under the Constitution of this State, by reason of his or her refusal to attend school with a student or students of another or different race when he or she shall prove to the satisfaction of his or her school board that to do so would be inimical to his or her welfare.

Filed: March 16, 1961.

Nancy J. Hall
Secretary of State

Legal Notice

PROPOSED CONSTITUTIONAL AMENDMENT NO. 52

BE IT RESOLVED by the House of Representatives of the State of Arkansas, and by the Senate, a majority of all the members elected to each House agreeing thereto:

That the following is hereby proposed as an amendment to the Constitution of the State of Arkansas, and upon being submitted to the electors of the State for approval or rejection at the next general election for Representatives and Senators, if a majority of the electors voting thereon, at such an election, adopt such amendment, the same shall become a part of the Constitution of the State of Arkansas, to-wit:

SECTION 1. For the purposes of determining the salary of each County official of the Counties of this State, but for no other purposes, the Counties of the State shall be classified according to population as determined by the United States deccnnial census as follows:

(a) Class 1 shall include all counties with a population in excess of 50,000 people.

(b) Class 2 shall include all counties with a population of not less than 30,000 nor more than 50,000 people.

(c) Class 3 shall include all counties with a population of not less than 20,000 nor more than 30,000 people.

(d) Class 4 shall include all counties with a population of not less than 9,900 nor more than 20,000 people.

(e) Class 5 shall include all counties with a population of less than 9,900 people.

SECTION 2. The annual salaries of the County officials of this State shall be as fixed by law, but shall not exceed the following:

(a) Each County Judge and County Sheriff of a Class 1 County, a salary of $9,850.00 per annum. Each County Clerk, Circuit and/or Chancery Clerk, County Assessor, County Collector where separate office, and County Treasurer of a Class 1 County, a salary of $[illegible] per annum.

For every 5000 inhabitants, based upon the most recent decennial federal census, there shall be elected one justice of the peace, but every township, however small, shall have two justices of the peace; and for attendance at regular and special sessions of the county quorum or levying court each said justice of the peace shall be entitled to compensation at the rate of $10.00 per day.

(b) Each County Judge and County Sheriff of a Class 2 County, a salary of $9,500.00 per annum. Each County Clerk, Circuit and/or Chancery Clerk, County Assessor, County Collector where separate office, and County Treasurer of a Class 2 County, a salary of $[illegible] per annum.

(c) Each County Judge and County Sheriff of a Class 3 County, a salary of $9,000.00 per annum. Each County Clerk, Circuit and/or Chancery Clerk, County Assessor, County Collector where separate office, and County Treasurer of a Class 3 County, a salary of $8,100.00 per annum.

(d) Each County Judge and County Sheriff of a Class 4 County, a salary of $8,500.00 per annum. Each County Clerk, Circuit and/or Chancery Clerk, County Assessor, County Collector where separate office, and County Treasurer of a Class 4 County, a salary of $7,650.00 per annum.

(e) Each County Judge and County Sheriff of a Class 5 County, a salary of $6,000.00 per annum. Each County Clerk, Circuit and/or Chancery Clerk, County Assessor, County Collector where separate office, and County Treasurer of a Class 5 County, a salary of $5,400.00 per annum.

SECTION 3. The annual salaries of the constitutional officers of this State shall be fixed by law, but shall not exceed the following:

The Governor, the sum of $[illegible]; the Lieutenant Governor, the sum of $[illegible]; the Secretary of State, the sum of $9,[illegible]; the Treasurer of State, the sum of $[illegible]; the Auditor of State, the sum of $[illegible]; the Attorney General, the sum of $[illegible] and the Commissioner of State Lands, the sum of [illegible].

SECTION 4. Nothing contained [illegible]

SECTION 5. All laws and parts of laws [illegible]

[illegible]

Hope Star
Star of Hope 1899; Press 1927
Consolidated January 18, 1929

Published every weekday afternoon
STAR PUBLISHING CO.
Mrs. C. E. Palmer, President
Alex. H. Washburn, Secy-Treas.
at The Star Building
212-14 South Walnut Street
Hope, Arkansas

Alex. H. Washburn
Editor & Publisher
Paul H. Jones, Managing Editor
Donal Parker, Advertising Mgr.
C.M. (Pod) Rogers, Jr., Circ'l. Mgr.

Second-class postage paid at Hope, Arkansas

Member of the Audit Bureau of Circulations

Subscription Rates (payable in advance)
By carrier in Hope and neighboring towns —
Per week .... .30
Per year 15.60

By mail in Hempstead, Nevada, LaFayette, Howard and Miller Counties —
One month .... .85
Three months 1.85
Six months 3.50
One year 6.50

All Other Mail —
One month 1.30
Three months 3.90
Six months 7.80
One year 15.60

Nat'l Advertising Representatives: Arkansas Dailies, Inc., 1602 Sterick Bldg. Memphis 2, Tenn.; 505 Texas Bank Bldg., Dallas 2, Texas 360 N. Michigan Ave., Chicago 1, Ill.; 60 E. 42nd St., New York 17, N. Y.; 1763 Penopscot Bldg., Detroit 2, Mich.; Terminal Bldg., Oklahoma City 2, Okla.

Member of The Associated Press
The Associated Press is entitled exclusively to the use for republication of all the local news printed in this newspaper, as well as all AP news dispatches

Legal Notice

PROPOSED CONSTITUTIONAL AMENDMENT No. 50

BE IT RESOLVED by the Senate of the State of Arkansas, and by the House of Representatives, a majority of all members elected to each House agreeing thereto:

That the following is hereby proposed as an amendment to the Constitution of the State of Arkansas, and upon being submitted to the electors of the State for approval or rejection at the next general election for Representatives and Senators, if a majority of the electors voting thereon at such an election adopt such amendment, the same shall become a part of the Constitution of the State of Arkansas, to-wit:

SECTION 1. In addition to any taxing power that may be now or hereafter granted to municipal corporations of this State by constitutional or statutory provision, there is hereby granted to municipal corporations the power to assess, levy and collect taxes pursuant to this Amendment, and the type and amount of such taxes so levied shall not be limited by an existing constitutional provision, nor by enactment of the General Assembly.

SECTION 2. Taxes levied pursuant to this Amendment shall be by ordinance adopted by a majority vote of the membership of the city council, board of directors or other elected governing body of such municipal corporation. Such ordinance shall clearly state the purpose or purposes for which such tax or taxes are levied, the type and amount of such tax or taxes, and the manner and method of collection thereof. No tax levied pursuant to the provisions of this Amendment may be used for any purpose other than for which levied.

SECTION 3. Before any tax or taxes levied pursuant to the provisions of Section 2 hereof shall become effective, the city council, board of directors or other elected governing body of such municipal corporation levying the same shall cause the question of levying the tax to be placed on the ballot at the next municipal general election after having given notice thereof by at least one insertion in some newspaper of general circulation in the city, not less than thirty (30) days prior to the date of such regular city election. On the ballot at said election there shall appear a ballot title substantially in the following form:

FOR CITY ORDINANCE NO.......... WHICH LEVIES A TAX (here state the type and amount of such tax and the purpose or purposes for which levied).

AGAINST CITY ORDINANCE NO.... ....WHICH LEVIES A TAX (here state the type and amount of such tax and the purpose or purposes for which levied).

Opposite each ballot heading there shall appear a square (□) in which each voter may vote his or her preference by marking an "X" opposite the vote of his or her choice.

If a majority of the qualified electors of the municipal corporation voting on such issue at said election shall vote FOR the tax, the same shall thereafter be levied in said municipal corporation until otherwise repealed by a two-thirds vote of the elected membership of the city council, board of directors or other elected governing body of such municipal corporation, or by a vote of the people as provided hereinafter.

If a majority of the qualified electors of the municipal corporation voting on such issue at said election shall vote AGAINST the tax, the same shall not be levied and the ordinance of the governing body of such municipal corporation levying the same shall be deemed to have been repealed, and the governing body shall not adopt and propose such a tax for consideration by the voters for a period of at least two years from the date of such election.

SECTION 4. Whenever petitions signed by not less than fifteen per cent (15%) of the qualified electors of any municipal corporation shall be filed with the city council, board of directors or other governing body of such municipal corporation requesting the repeal of any tax levied under the provisions of this Amendment, the question of repealing such tax shall be placed on the ballot at the next municipal general election. On the ballot at said election there shall appear a ballot title substantially in the following form:

FOR REPEAL OF CITY ORDINANCE NO..........WHICH LEVIES A TAX (here state the type and amount of such tax and the purpose for which it was levied).

AGAINST REPEAL OF CITY ORDINANCE NO..........WHICH LEVIES A TAX OF (here state the type and amount of such tax and the purpose or purposes for which it was levied).

Opposite each ballot heading there shall appear a square (□) in which each voter may vote his or her preference by marking an "X" opposite the vote of his or her choice.

If a majority of the qualified electors of the municipal corporation voting on the issue at such election shall vote FOR repeal of the tax, the same shall be repealed effective on the date of such election and the governing body of such city shall be prohibited from levying such tax and presenting the same for approval of the people for a period of two years from the date of such election.

If a majority of the qualified electors of the municipal corporation voting on the issue at such election shall vote AGAINST repeal of the tax, the same shall be levied until otherwise repealed as provided in this Amendment. Provided, that the question of repeal of such tax shall not again be presented for a vote of the qualified electors for a period of at least two years from the date of such election.

SECTION 5. Taxes levied under the provisions of this Amendment may be for any lawful municipal purposes. Revenues derived from such taxes may be pledged to secure payment of bonds issued for municipal public improvements. Provided, that no tax revenue pledged for the retirement of bonds shall be repealed until sufficient monies have been collected to meet the principal and interest requirements on such bonds.

SECTION 6. The salaries of all city or town officials shall be fixed by vote of the governing body of each city or town, or by a vote of the people as authorized by amendment Seven to the Constitution, and shall not be limited by any existing Constitutional provision.

Filed: March 16, 1961.

Nancy J. Hall
Secretary of State

Writer

ACROSS

1 Scandinavian writer, Sigrid
7 She wrote of the life and customs of ——
13 Pesterer
14 Embellishes
15 Hebrew ascetic
16 Bridge holding
17 Pigpen
18 Mohammed's son-in-law
20 Pitcher
21 Musical intervals
24 Cognizant
27 Small tumor
28 Society for Pure English (ab.)
31 Portable chair
32 Woody plants
34 Diagrams
35 Erects
36 Steamer (ab.)
37 "Fru Marta Oulie" was —— of her earliest novels
40 Weird
41 Urged
43 Organ part
46 Damp
47 Flax refuse (Scot.)
50 Unwilling
52 Genus of shrubs
55 War weapons
56 Each
57 Interpolate
58 Annoy

DOWN

1 Shoshoneans
2 Arboreal home
3 Shaggy (comb. form)
4 Mariner's direction
5 Evening (poet.)
6 Negotiate
7 She was a —— daughter of Denmark
8 Poem
9 Rain spouts (Scot.)
10 Perverse (dial.)
11 Suffix
12 Belgian stream
19 Statute
21 African seaport
22 Overseer of morals
23 Dinner course
24 Snakes
25 Raised stripe
26 Jewish month
28 Cauterize
29 Persian fairy
30 Essential being
33 Organ part
38 Latest
39 Compass point
41 Village on Gaspe Peninsula
42 Leather thong
43 Hawaiian precipice
44 Russian czar
45 Writing tools
47 Versifier
48 She —— was a municipal clerk in Christiania
49 Karl von —— Esthonian naturalist
51 Weight of India
53 Primate
54 Wrong (prefix)

Answer to Previous Puzzle

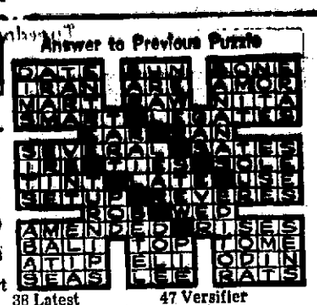

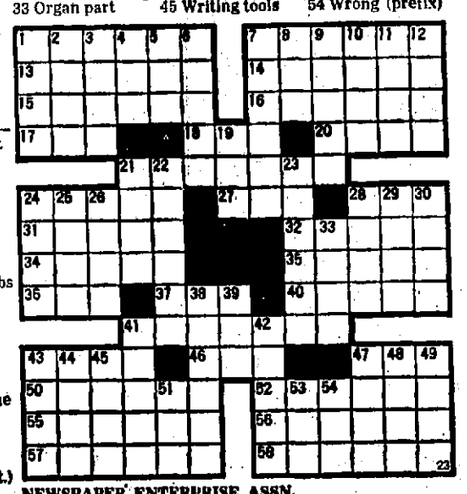

NEWSPAPER ENTERPRISE ASSN.

CARNIVAL

By Dick Turner

"Three hours for lunch! You overestimate how badly I want your vote, Miss Martin!"

FLASH GORDON

By Don Davy

ALLEY OOP

By V. T. Hamlin

TIZZY

By Kate Osann

"Would it be un-American to buy some borsch?"

SWEETIE PIE

By Nadine Seltzer

"Personally, I don't believe in marrying young. . . . I'm going to hold out until I'm in my middle teens!"

CAPTAIN EASY

By Leslie Turner

FRECKLES AND HIS FRIENDS

By Merrill Blosser

SIDE GLANCES

By Galbraith

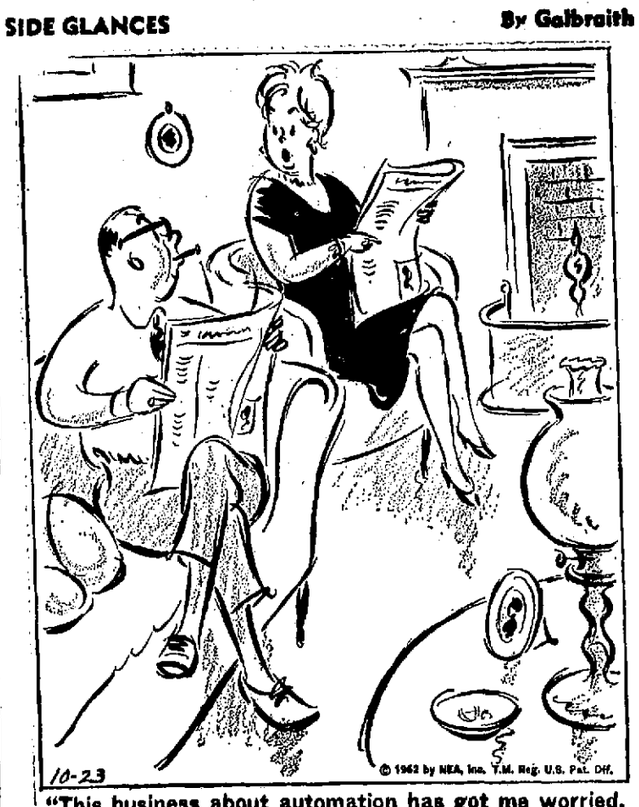

"This business about automation has got me worried, Harry. What if the firm replaced you with a push-button vice president?"

BLONDIE

By Chic Young

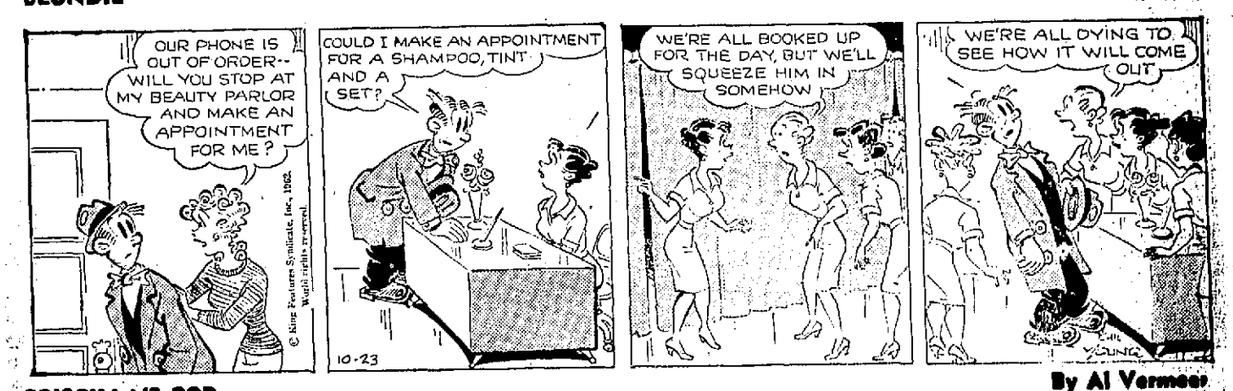

PRISCILLA'S POP

By Al Vermeer

SHORT RIBS

By Frank O'Neal

OUT OUR WAY

By J. R. Williams

OUR BOARDING HOUSE

with Major Hoople

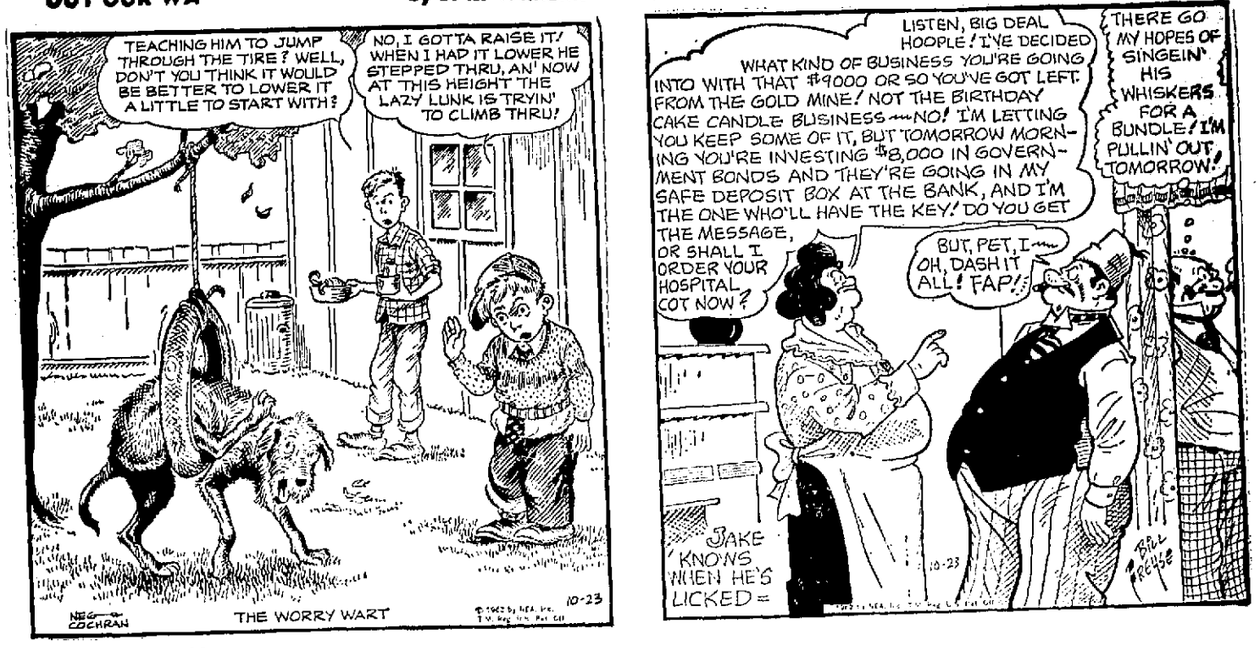

MORTY MEEKLE

By Dick Cavalli

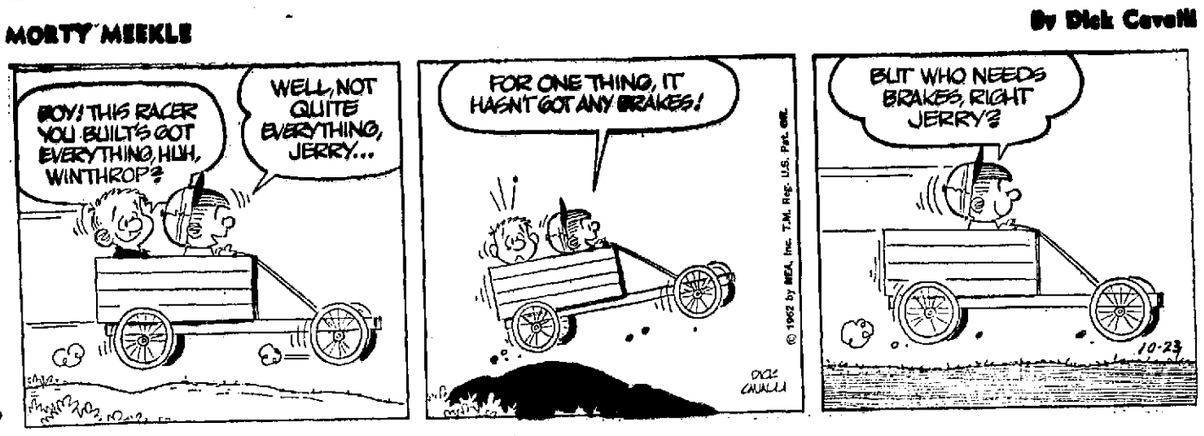

THE STORY OF MARTHA WAYNE

By Wilson Scruggs

BUGS BUNNY

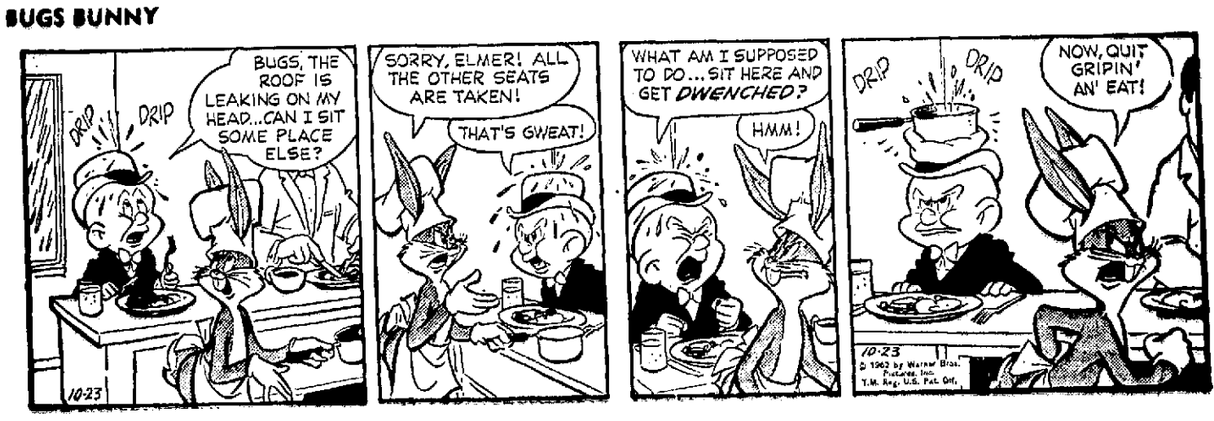

Hope Senior Band, Officers, and Majorettes

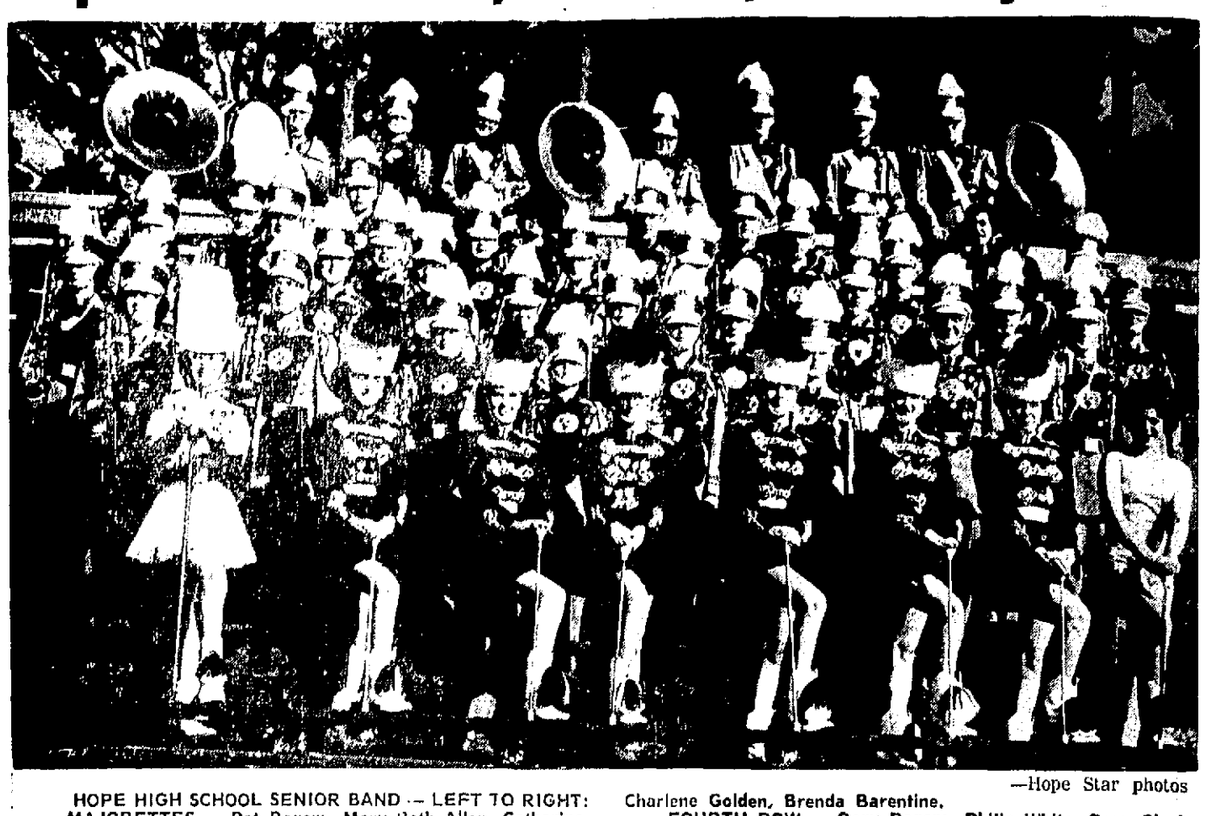

—Hope Star photos

HOPE HIGH SCHOOL SENIOR BAND — LEFT TO RIGHT: MAJORETTES — Pat Rogers, Mary Beth Allen, Catherine Gladney, Gayle Williams, Sharon Faris, Cynthia Collier, Ruth Ann Mohon, Juliana Fenwick.

SECOND ROW — Brenda Hicks, Bobby Mitchell, Gary Russell, John Fowler, Carol Cranford, Paddy Davis, Ricky Stone and Joe Hargis.

THIRD ROW — Brenda Hamm, Sonya Yates, Brenda Evans, Sara Gordon, Helen Knighton, Leland Lavender, Tony Smith, Charlene Golden, Brenda Barentine.

FOURTH ROW — Gary Rogers, Philip White, Gary Clark, Gary Jones, Amelia Gaines, Martha Allison, Larry Williams, Joe Keesey, David Chism.

FIFTH ROW — Wayne Grant, Ken Velvin, Carlton King, Conrad Browning, Al Weisenberger, Jimmy O'Neal, Phil McLarty, Paul MacCormick.

SIXTH ROW — Ann Arnold, Ralph Byers, Malcolm Hinton, Mickey Holt, Larry Johnston, Freddy McCully, and Ken Williams.

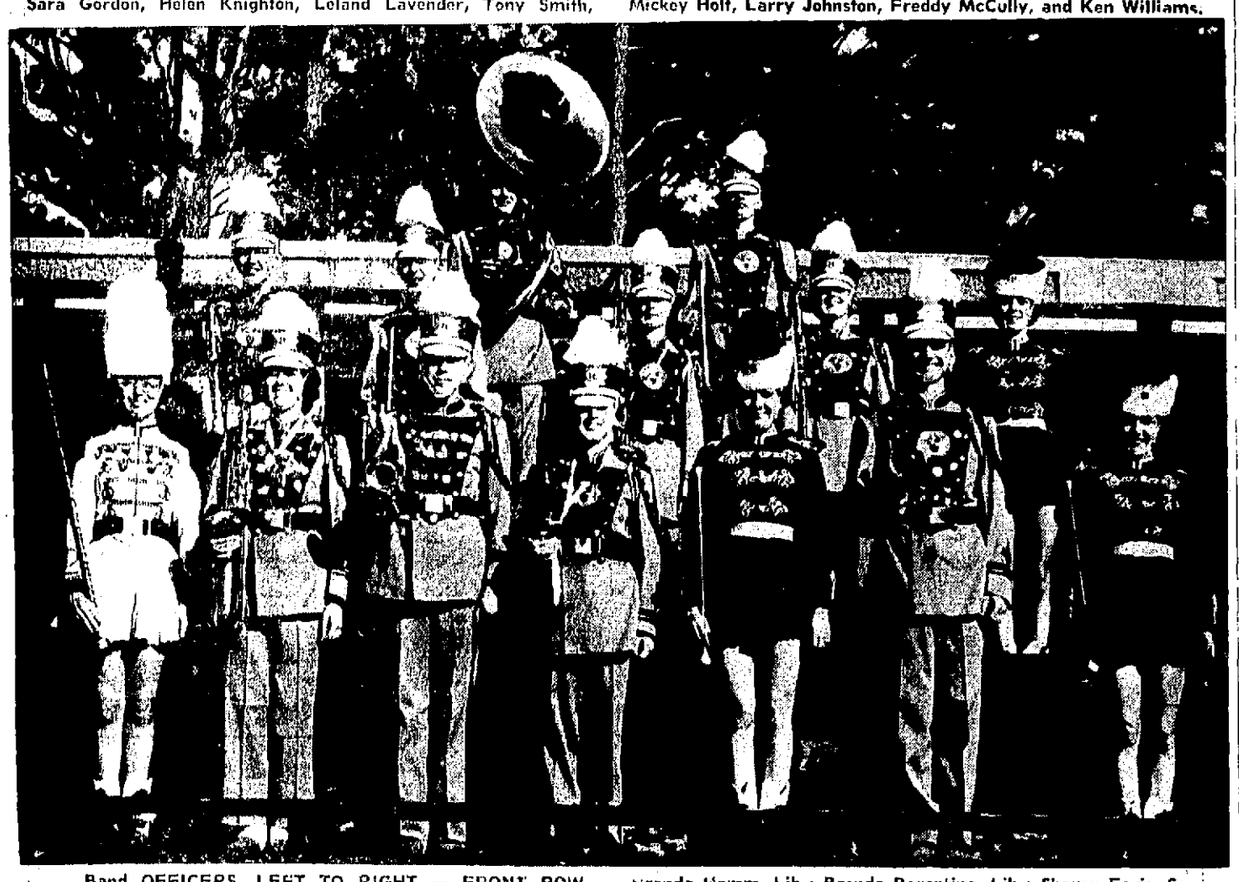

Band OFFICERS, LEFT TO RIGHT — FRONT ROW — Pat Rogers, Drum Majorette; Brenda Hicks, Captain; David Chism, 2nd Lt.; Paddy Davis, 2nd Lt.; Ruth Mohon, 1st Sgt.; Larry Williams, Supply Sgt.; Mary Beth Allen, Majorette Capt.

SECOND ROW — Ricky Stone, Sgt.; Al Weisenberger, Sgt.; Brenda Hamm, Lib.; Brenda Barentine, Lib.; Sharon Faris, Sec.-Treas.

THIRD ROW — Wayne Grant, Assist. Drum Major and Phil McLarty, Stage Orchestra, Student Dir.

MAJORETTES OF SENIOR BAND, LEFT TO RIGHT — Pat Rogers, Drum Major, Ruth Mohon, Sharon Faris, Cynthia Collier, Mary Beth Allen, Catherine Gladney, Gayle Williams, Sara Gordon and Juliana Fenwick, Feature Twirler.

Full Slate in the Scrambled District 4-AA

By BILL C. SIMMONS
Associated Press Staff Writer

Three of the state's unbeaten Class AA teams put their records on the line Friday night, but only one of them appears in real danger of taking a loss.

That is Conway, which plays a Big Nine Conference team for the second weekend in a row.

And this time it won't be a hapless North Little Rock squad, which the wild-running Wampus Cats edged 14-13 last week.

Big, bruising Little Rock Central is the new opponent and would take the mightiestf effort Conway could muster to bounce the Bengals.

Conway, the Region 3AA leader, has ripped through a string of Class AA foes, and Central has walloped everyone but Fort Smith, which tripped the Tigers early in the season.

Meanwhile Rogers of Region 1AA will go against Springdale and Helena will play Wynne, Neither Wynne nor Springdale present formidable opposition for Rogers of Helena, which is tied with Jonesboro for the Region 2AA lead. Jonesboro takes the weekend off.

Region 4AA, where the race has really been scrambled a couple of times, four games are on tap. They include Camden at Hope, Crossett at Smackover, Magnolia at Camden Fairview and Malvern steps out of the region against Sheridan.

Fayetteville will play a Missouri team—Springfield, this time—for the second week in a row. The Bulldogs nipped Joplin last week. And Siloam Springs will be at Harrison in the other Region 1AA battle.

Subiaco, a luckless Region 1AA team, does battle with Little Rock Catholic of Region 3AA this weekend, while Van Buren, also of 1AA, plays Morrilton, also of 3AA.

Other Region 3AA games send Benton against Jacksonville, Mabelvale to Sylvan Hills, and Russellville against Searcy.

West Memphis goes to Munford, Tenn., as a representative of Region 2AA, while the week's card is rounded out thusly:

Forrest City at Stuttgart, and Paragould at Pocahontas.

Jr., a Detroit bank employe.

Justices White and Goldberg took no part in consideration of the Hoffa appeal.

Counsel for Hoffa and McCarthy asked dismissal of the indictment on the ground they were deprived of a fair grand jury "through the conscious and deliberate instigation of propaganda hostile" to Hoffa by officials of the federal government.

A statement made by Kennedy during a presidential campaign debate Sept. 2 190 was offered in support of the dismissal request. Kennedy's statement the complaint said in substance was "I am not satisfied to see men like Hoffa be free."

Atty. Gen. Robert F. Kennedy the complaint added "has been deliberately fomenting inflammatory publicity. Mr. Kennedy has made public statements that he wants to see Mr. Hoffa rot in jail that he has enough evidence to convict him."

TOUCHDOWN — Tommy Ford (24), a Texas back, sticks his head past Arkansas defenders and over their goal line for a Texas touchdown in the final minute of the Longhorn-Razorback game in Austin. Texas won, 7-3.

Hope Star SPORTS

Texas Keeps First, Porks Drop a Notch

By THE ASSOCIATED PRESS

Texas clung to the lead today in The Associated Press' weekly football poll of sports writers and sportscasters in a tight battle with Alabama. It was the second consecutive week for Texas on top of the heap and the second runner-up week for Bear Bryant's Alabama team.

Northwestern shouldered into the higher echelon by upsetting Ohio State, moving from eighth to third place. Ohio State, beaten twice, became the first former leader of '62 to drop completely out of the top ten.

Texas had its hands full with Arkansas, winning 7-3 on a late touchdown after the Razorbacks fumbled away a touchdown on the goal line. Alabama ran over Tennessee as expected 27-7.

Despite a 32-6 victory over California, Southern California slipped to fourth. Wisconsin hopped all the way from 10th to fifth on the strength of a 42-14 romp over Iowa.

The top ten clubs with first-place votes in parentheses—points on a 10-9-8-76-4-32 basis:

1.	Texas (23)	491
2.	Alabama (18)	465
3.	Northwestern (8)	390
4.	Southern California (1)	363
5.	Wisconsni (1)	279
6.	Louisiana State	232
7.	Mississipp i(1)	228
8.	Washington	170
9.	Arkansas	82
10.	Michigan State	79

Rejoicing at Hardin-Simmons

ABILENE, Tex. (AP) — There was a holiday at Hardin-Simmons Monday—about the most significant holiday in the university's history, athletically speaking.

The football team had broken 27-game losing streak, just one shy of 28 straight set by Kansas State in 1945-48 and equaled by Virginia in 1958-60.

When Hardin-Simmons beat Trinity, Tex., University 14-7 Saturday night, there was great rejoicing. If the team hadn't done it then, there wouldn't have been much chance of accomplishing it this week against Arkansas.

But there was a lot of confidence that Hardin-Simmons would beat Trinity, the last team it defeated before the streak began.

Executive Vice Presidet George Graham told the students there would be a holiday on Monday if the team won. The teachers told the students they should prepare their lessons for Tuesday classes since there wouldn't be any classes on Monday.

Coach Jack Thomas was asked how it felt to lead the football team out of its miseries.

"I felt that this team was determined to win this game matter what the odds might be," said the coach. "They had been building up to it for some time. They just had to win it. Any coach could have done it. It was the boys themselvs.

You'd have thought there was a circus in town in the early morning hours of Sunday. There were more firecrackers than a July 4 celebration. The honking horns haven't been silenced yet.

Brookfield Farm picked up $119,571 when Intentionally won the 1958 Pimlico Futurity.

Porkers Go Back to Work for Next One

FAYETTEVILLE, Ark. (AP) — The Arkansas Razorbacks return to the practice field today after a day off to recover from physical and psychological bruisings sustained in Saturday night's 7-3 loss to Texas, the nation's No. 1 team.

Trainer Bill Ferrell said fullback Danny Brabham and linebacker Tommy Polk suffered the only real injuries in the Texas game.

Brabham bruised a hip and aggravated an old shoulder ailment. Polk suffered a hand cut which requried stitches.

Broyles and his staff studied game movies and worked with the freshman team Monday. Broyles said he did not grade the films.

"I still feel the boys played one of their finest games," he said. "(Tackle Jerry) Mazzanti played his best game ever. But all our seniors did. I'd hate to single out any one over another."

This week's foe is Hardin-Simmons University, which broke a long losing streak by beating Trinity University 14-7 Saturday. The Cowboys replace Ole Miss on the Porker mid-season slate.

Broyles said he wouldn't use any of his injured players against Hardin-Simmons unless they are fully recovered.

The injury list includes linebacker Billy Joe Moody, hurt against Texas Christain, and tailback Jim Worthington, still nursing a foot injury.

Bobby Hull, National Hockey League scorink champion last season, became the first player to score three goals in one game this seasin. He's starrinng for the Chicago Black Hawks.

Several of the country's largest wood and wood products processing plants are locted in Arkansas.

Basketball

National Basketball Assn.

By THE ASSOCIATED PRESS

No games scheduled Monday.

Today's Games

Los Angeles at Cincinnati

St. Louis vs. Chicago at New York

Syracuse at New York

Detroit at San Francisco

Wednesday's Games

Los Angles at Chicago

Cnicinnati at St. Louis.

National Hockey

By THE ASSOCIATED PRESS

Today's Game

Montreal at Chicago

No games Monday or Wednesday

From Records at Hempstead Courthouse

Civil And Chancery Docket

United Bilt Homes vs. Edgar White & Ione White, his wife & K. C. Title Ins. Co.

Dorothy Perry vs. Fred Perry

Donald L. Hollis vs. Patsy Lavene Hollis.

Marcelete Mann vs. Wm. Marion Mann.

Donald Ray Campbell vs. Lessie Mae Duncan Campbell.

Roy H. Torbert vs. Carolyn J. Torbert.

Texarkana Concrete Prod. Co. vs. H. W. Hindman.

Perry D. Purtle vs. American Ins. Co. of Texas & its Agent & Servant, A. C. Kirby & A. C. Kirby as an individual.

Garrett & Son vs. Byron Munn.

S. W. Stell et al vs. James McBride, Corn Belt Hatcheries.

Tompie Keesey vs. Alfred Messer.

MARRIAGE LICENSE ISSUED

Bobby L. Nelson, Hope and Estella Stuart, Hope.

David Peyton, Hope and Jeanie Bradshaw, Hope.

It is against the law to kill bear, lynx, otter, elk or buffalo in Arkansas.

Tigers Get Beat in Their Homecoming

The Yerger Tigers were defeated in their Homecoming game by Jones High School of North Little Rock, 26-13. Jones High scored late in the first quarter but failing the PAT to go ahead 6-0. The Yerger Tigers came back in the second quarter to score two TDs, on a pass from QB Phillips to Williams for 30 yds. Just before the half Phillip scored from 20 yards out. The PAT was good and the half ended with the Tigers ahead 13-6.

Joe Daniels the Tigers center linebacker was injured on the first play of the game. He sustained a twisted ankle and will miss action in the next couple of games. The Tigers will miss him in their defensive strength up the middle.

In the second half the Dragons came on streng and the Tigers defense began to weaken, and was not able to contain the Dragons enabling Jones High to score three TDs. The second half was dominated by Jones High with the exception of a couple of threats by the Tigers which faltered, giving Jones a 26-13 victory.

The Tigers will journey to Wilson High School of Malvern this week.

Unaware of Any 'Secret Agent'

LITTLE ROCK (AP)—Dr. Kenneth Jones, Republican candidate for the Senate, said Monday that he is unaware if any "secret agent" of the Americans for Constitutional Action is working for him in Arkansas. The ACA, a conservative organization, announced in Washington Sunday it had sent agents to help 46 unidentified conservative congressional candidates.

Prejudice Plea Denied to Hoffa

WASHINGTON (AP)—James R. Hoffa Teamsters Union president was denied today a Supreme Court hearing on his complaint that President Kennedy and other government officials had prejudiced a grand jury against him.

The grand jury sitting in Orlando Fla. returned an indictment charging mail fraud against Hoffa had Robert E. McCarthy